

RWE Renewables UK Dogger Bank South (West) Limited

RWE Renewables UK Dogger Bank South (East) Limited

Dogger Bank South Offshore Wind Farms

Environmental Statement

Volume 7

Chapter 4 – Site Selection and Assessment of Alternatives

Figure 4-1 to Figure 4-36

June 2024

Application Reference: 7.4.1

APFP Regulation: 5(2)(a)

Revision: 01

Unrestricted

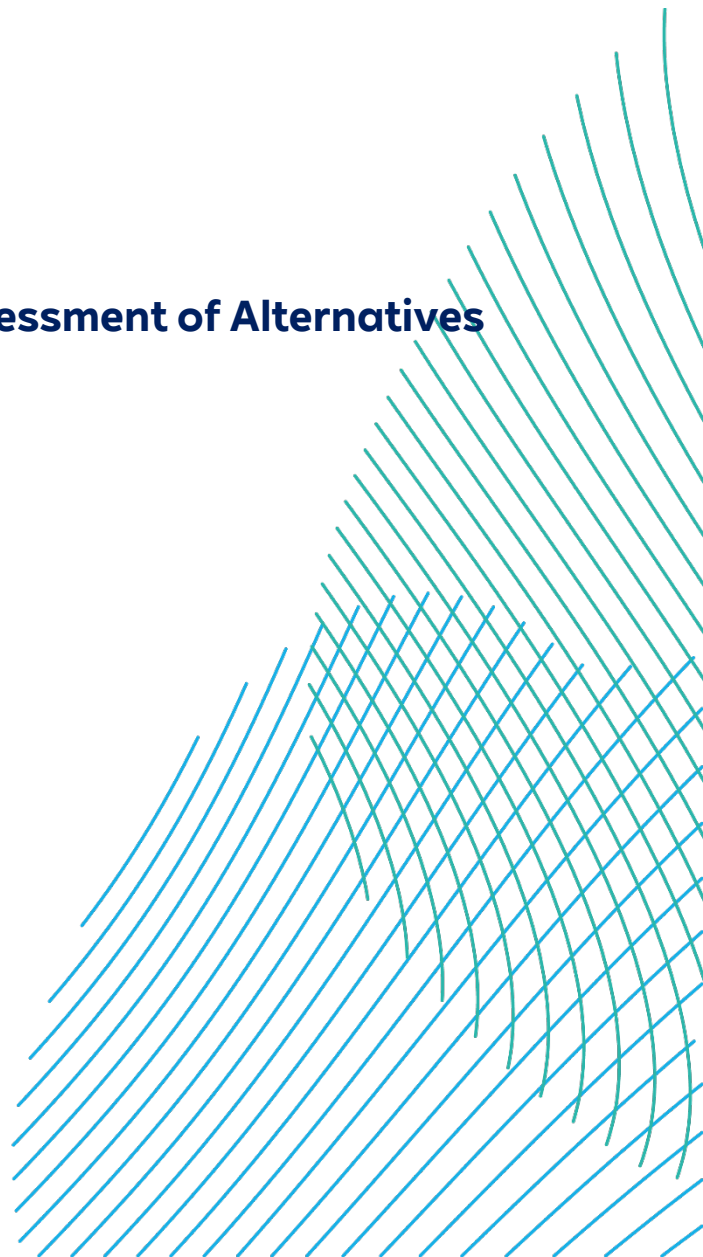

Company:	RWE Renewables UK Dogger Bank South (West) Limited and RWE Renewables UK Dogger Bank South (East) Limited	Asset:	Development
Project:	Dogger Bank South Offshore Wind Farms	Sub Project/Package:	Consents
Document Title or Description:	Environmental Statement – Chapter 4 – Figure 4-1 to Figure 4-36		
Document Number:	004300144-01	Contractor Reference Number:	PC2340-RHD-XX-ZZ-RP-Z-0087

COPYRIGHT © RWE Renewables UK Dogger Bank South (West) Limited and RWE Renewables UK Dogger Bank South (East) Limited, 2024. All rights reserved.

This document is supplied on and subject to the terms and conditions of the Contractual Agreement relating to this work, under which this document has been supplied, in particular:

LIABILITY

In preparation of this document RWE Renewables UK Dogger Bank South (West) Limited and RWE Renewables UK Dogger Bank South (East) Limited has made reasonable efforts to ensure that the content is accurate, up to date and complete for the purpose for which it was contracted. RWE Renewables UK Dogger Bank South (West) Limited and RWE Renewables UK Dogger Bank South (East) Limited makes no warranty as to the accuracy or completeness of material supplied by the client or their agent.

Other than any liability on RWE Renewables UK Dogger Bank South (West) Limited and RWE Renewables UK Dogger Bank South (East) Limited detailed in the contracts between the parties for this work RWE Renewables UK Dogger Bank South (West) Limited and RWE Renewables UK Dogger Bank South (East) Limited shall have no liability for any loss, damage, injury, claim, expense, cost or other consequence arising as a result of use or reliance upon any information contained in or omitted from this document.

Any persons intending to use this document should satisfy themselves as to its applicability for their intended purpose.

The user of this document has the obligation to employ safe working practices for any activities referred to and to adopt specific practices appropriate to local conditions.

Rev No.	Date	Status/Reason for Issue	Author	Checked by	Approved by
01	June 2024	Final for DCO Application	RHDHV	RWE	RWE

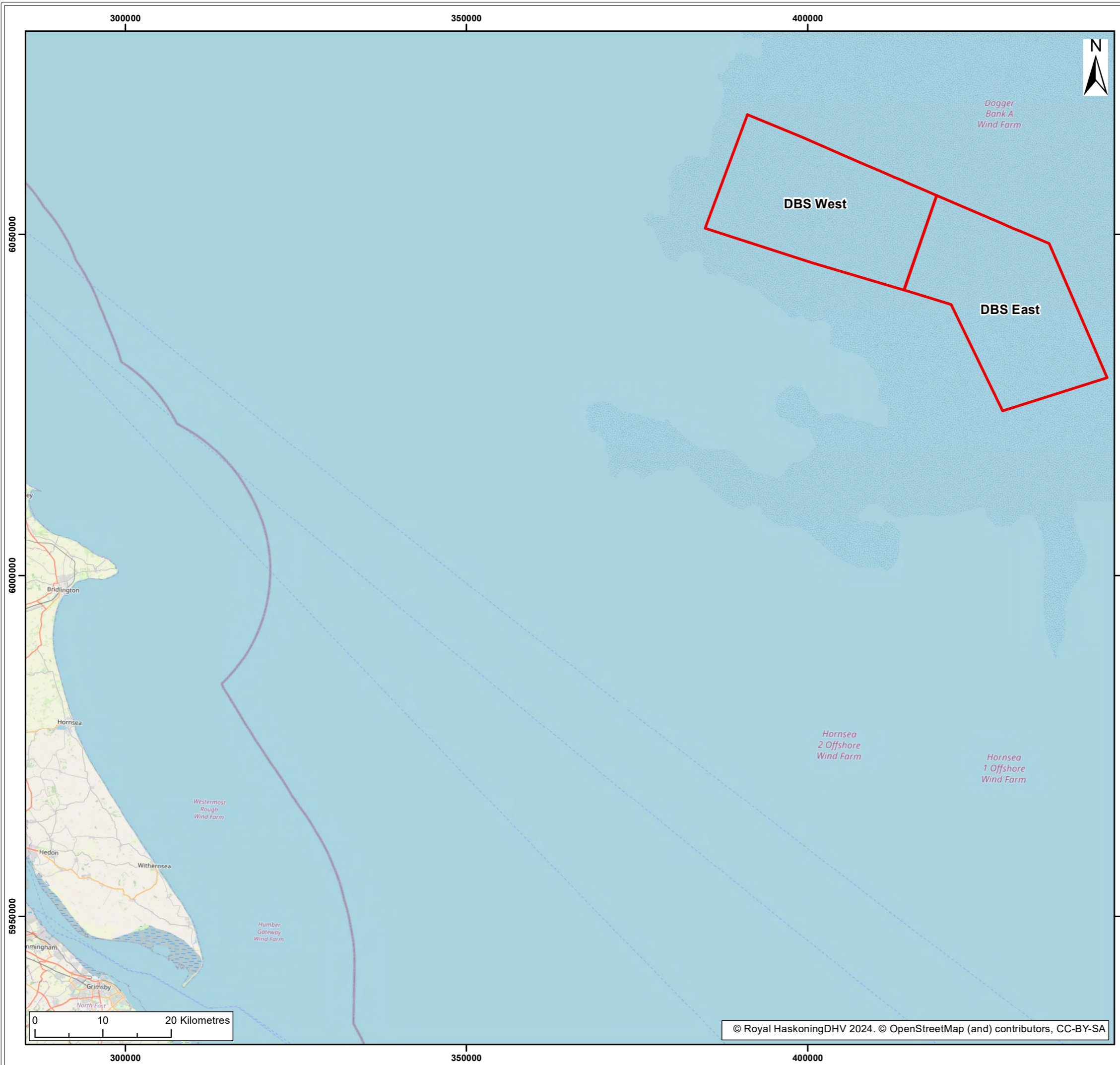

Legend:
 Dogger Bank South Offshore Array Areas

S2	P01	20/03/2024	Suitable for information	JH	SB	CC
SUI	REV	DATE	DESCRIPTION	DRW	CHK	APR

Title:
**Dogger Bank South Agreement
for Lease Array Areas**

Figure: 4-1 Drawing No: PC2340-RHD-OF-ZZ-DR-Z-0801

Co-ordinate system: WGS 1984 UTM Zone 31N Page Size: A3 Scale: 1:550,000

Project: **Dogger Bank South Offshore Wind Farms** Report: **Environmental Statement**



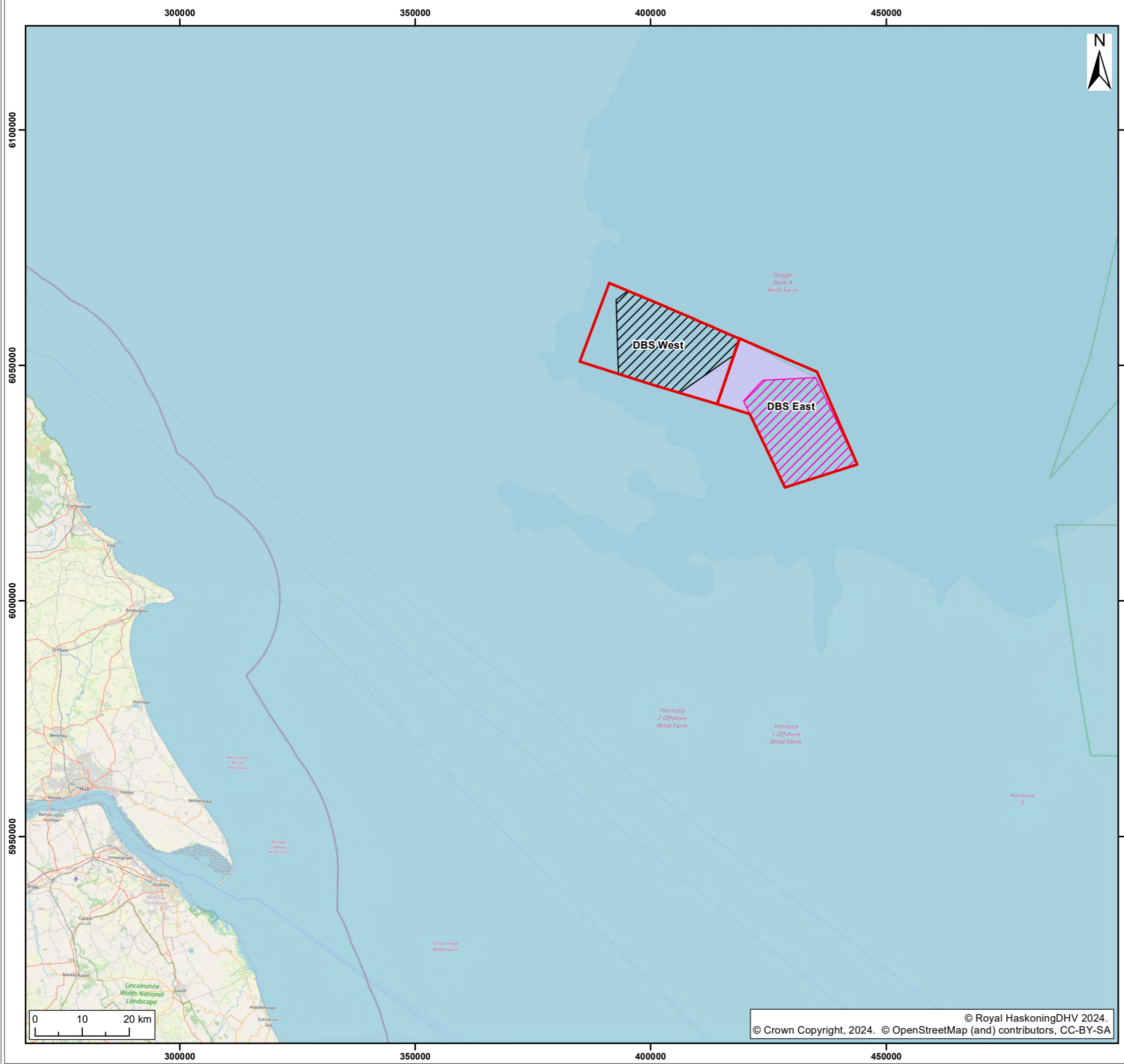

Legend:

- Agreement For Lease Boundaries
- Inter-platform Cable Corridor
- DBS East Array Area
- DBS West Array Area

SUI	REV	DATE	DESCRIPTION	DRW	CHK	APR
S3	P02	10/05/2024	Suitable for review & comment	JH	SB	CC
S2	P01	21/03/2024	Suitable for information	JH	SB	CC

Title:
Dogger Bank South Refined Array Areas for ES

Figure: 4-2 Drawing No: PC2340-RHD-OF-ZZ-DR-Z-0802

Co-ordinate system: WGS 1984 UTM Zone 31N Page Size: A3 Scale: 1:800,000

Project: **Dogger Bank South Offshore Wind Farms** Report: **Environmental Statement**



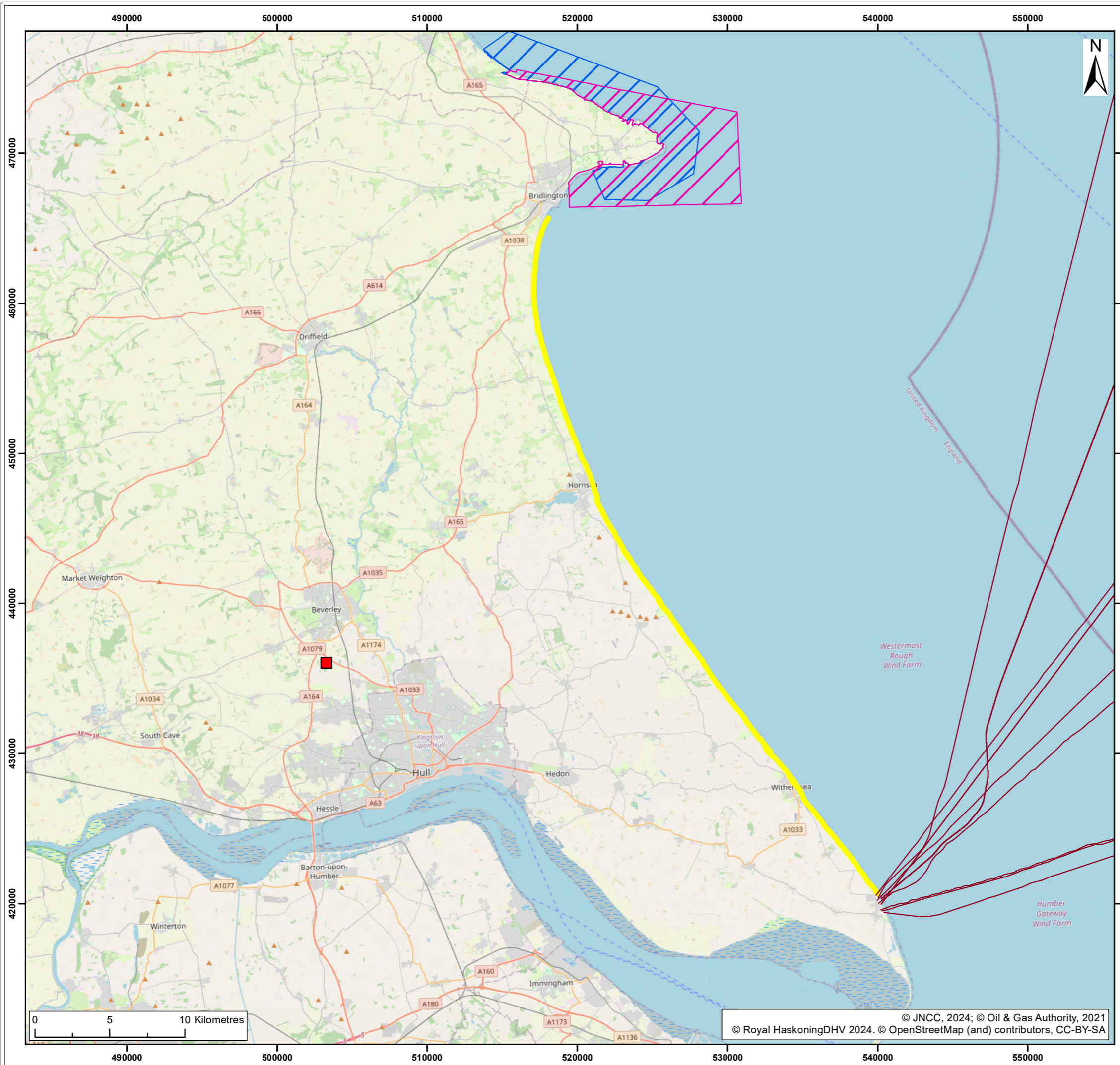

- Legend:
- Grid Connection Location
 - Landfall Area of Search
 - Flamborough Head Special Area of Conservation
 - Flamborough and Filey Coast Special Protection Area
 - Offshore Oil & Gas Pipeline

S2	P01	15/03/2024	Suitable for information	JH	SB	CC
SUI	REV	DATE	DESCRIPTION	DRW	CHK	APR

Title:
Landfall Area of Search

Figure: 4-3 Drawing No: PC2340-RHD-ON-ZZ-DR-Z-0803

Co-ordinate system: British National Grid	Page Size: A3	Scale: 1:250,000
--	------------------	---------------------

Project: Dogger Bank South Offshore Wind Farms	Report: Environmental Statement
--	---

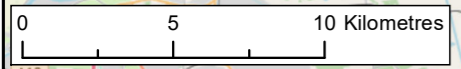

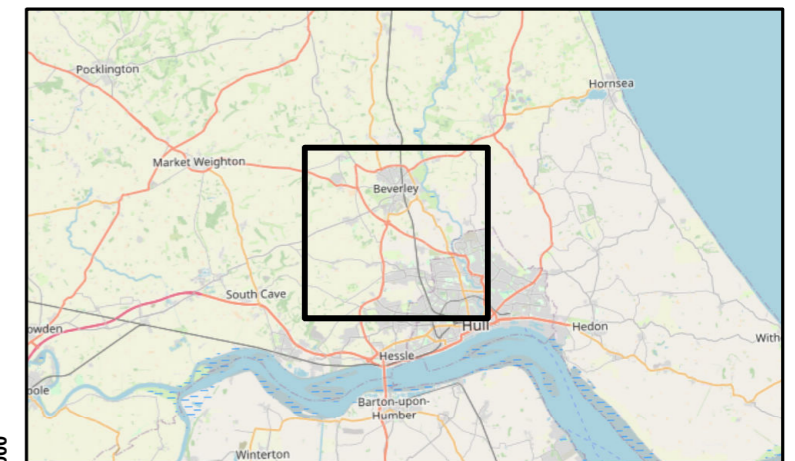
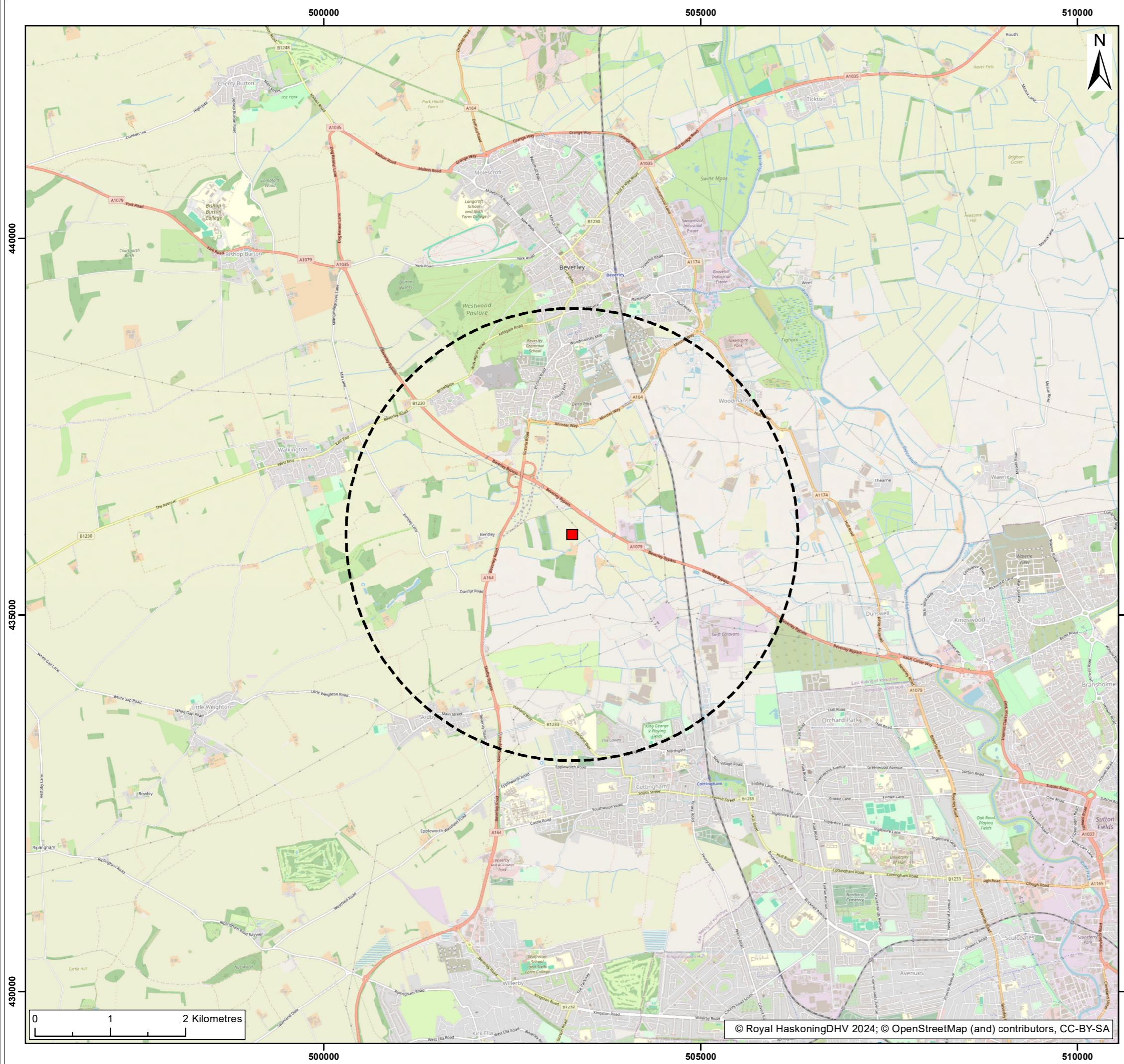

Legend:

- Grid Connection Location
- Onshore Substation Area of Search (3km radius)

S2	P01	05/04/2024	Suitable for information	JH	SB	CC
SUI	REV	DATE	DESCRIPTION	DRW	CHK	APR

Title:
Onshore Substation Area of Search

Figure: 4-4 Drawing No: PC2340-RHD-ON-ZZ-DR-Z-0804

Co-ordinate system: British National Grid	Page Size: A3	Scale: 1:50,000
--	------------------	--------------------

Project: Dogger Bank South Offshore Wind Farms	Report: Environmental Statement
--	---



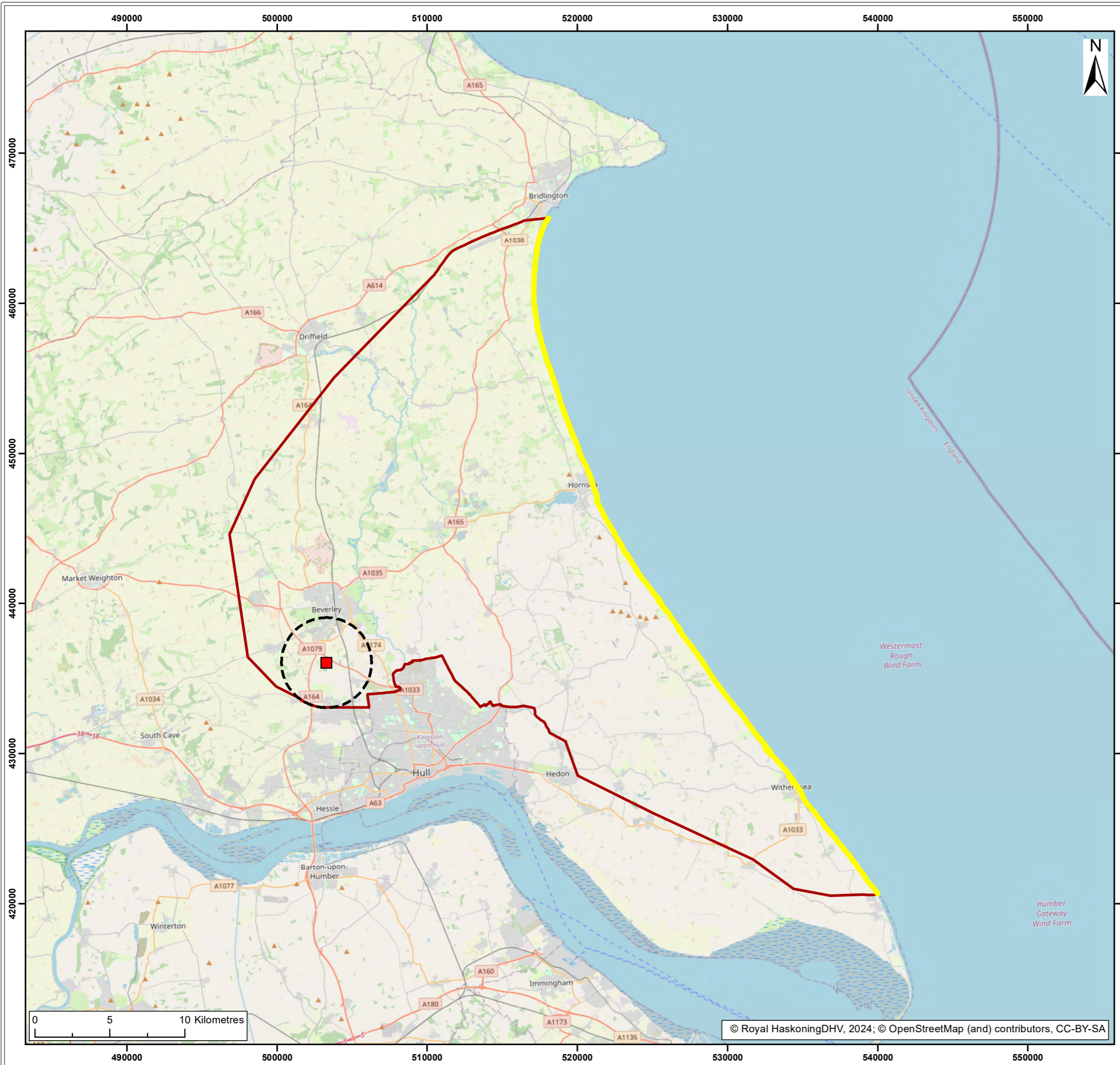

- Legend:
- Grid Connection Location
 - Landfall Area of Search
 - Onshore Export Cable Corridor Area of Search
 - Onshore Substation Area of Search

S2	P01	19/03/2024	Suitable for information	JH	SB	CC
SUI	REV	DATE	DESCRIPTION	DRW	CHK	APR

Title:
Onshore Export Cable Corridor Area of Search

Figure: 4-5 Drawing No: PC2340-RHD-ON-ZZ-DR-Z-0805

Co-ordinate system: British National Grid	Page Size: A3	Scale: 1:250,000
--	------------------	---------------------

Project: Dogger Bank South Offshore Wind Farms	Report: Environmental Statement
--	---



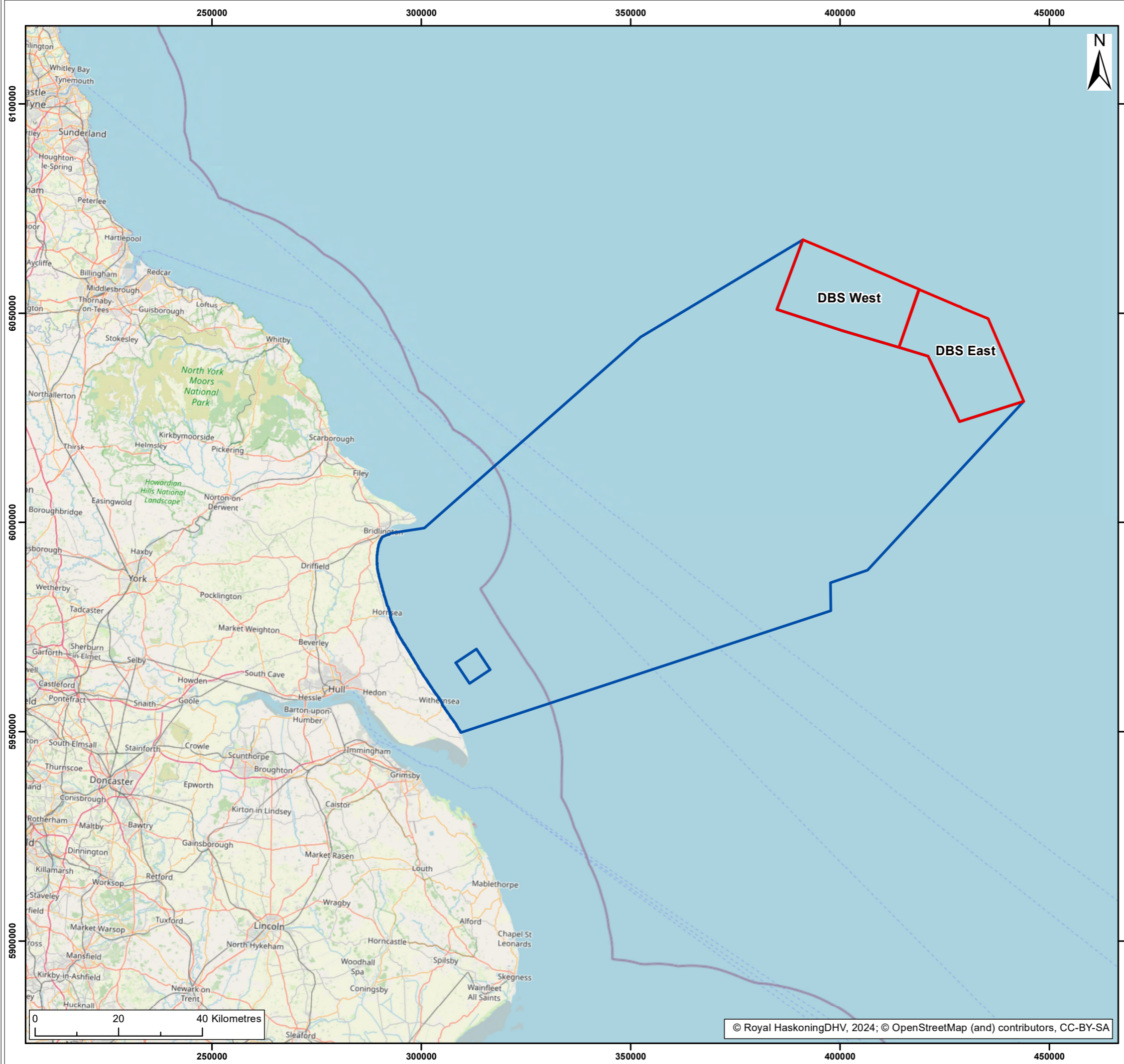

Legend:

- Dogger Bank South Offshore Wind Farms
- Offshore Export Cable Corridor Area of Search

S2	P01	19/03/2024	Suitable for information	JH	SB	CC
SUI	REV	DATE	DESCRIPTION	DRW	CHK	APR

Title:
Offshore Export Cable Corridor Area of Search

Figure: 4-6 Drawing No: PC2340-RHD-OF-ZZ-DR-Z-0806

Co-ordinate system: WGS 1984 UTM Zone 31N Page Size: A3 Scale: 1:900,000

Project: Dogger Bank South Offshore Wind Farms Report: Environmental Statement



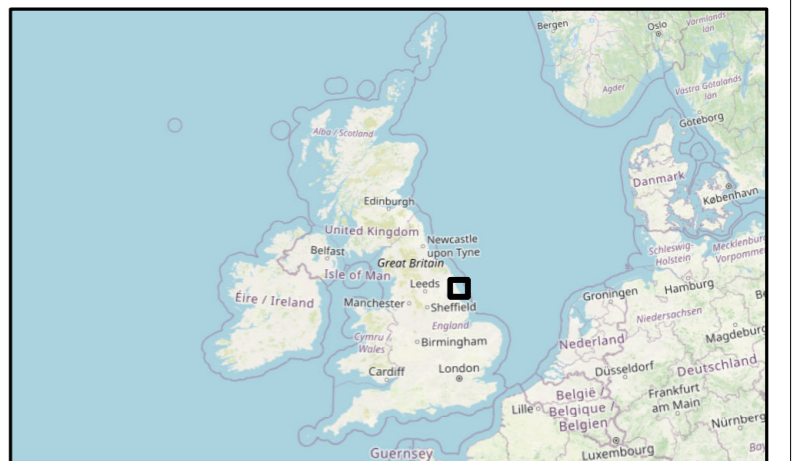
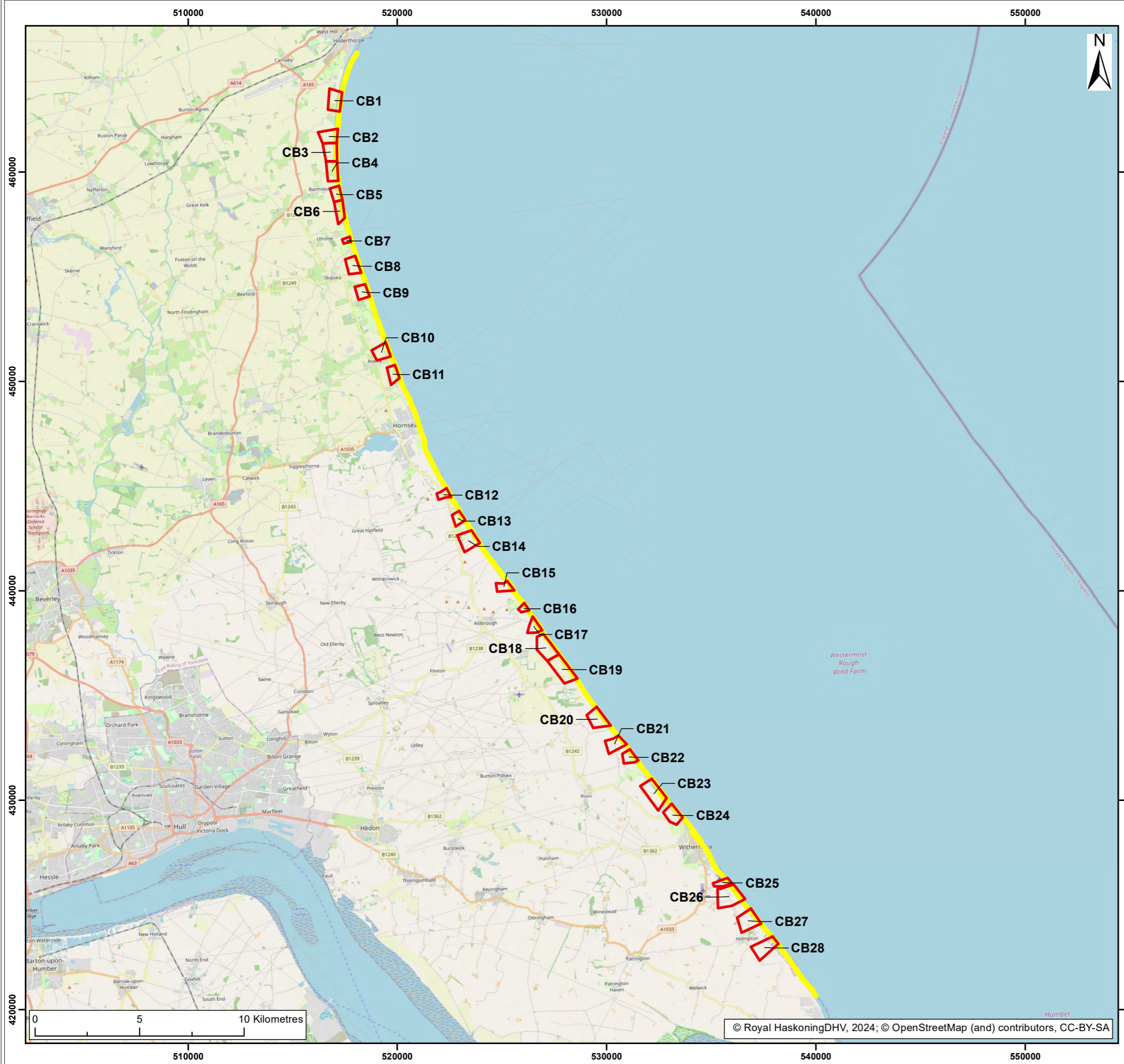

Legend:
 Landfall Area of Search
 Landfall Long List Option

S2	P01	19/03/2024	Suitable for information	JH	SB	CC
SUI	REV	DATE	DESCRIPTION	DRW	CHK	APR

Title:
Landfall Long List Options

Figure: 4-7	Drawing No: PC2340-RHD-ON-ZZ-DR-Z-0807	
Co-ordinate system: British National Grid	Page Size: A3	Scale: 1:180,000
Project: Dogger Bank South Offshore Wind Farms	Report: Environmental Statement	



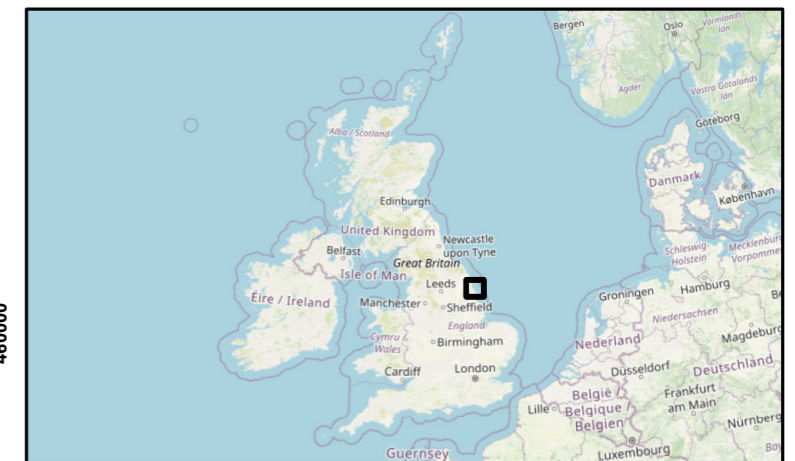
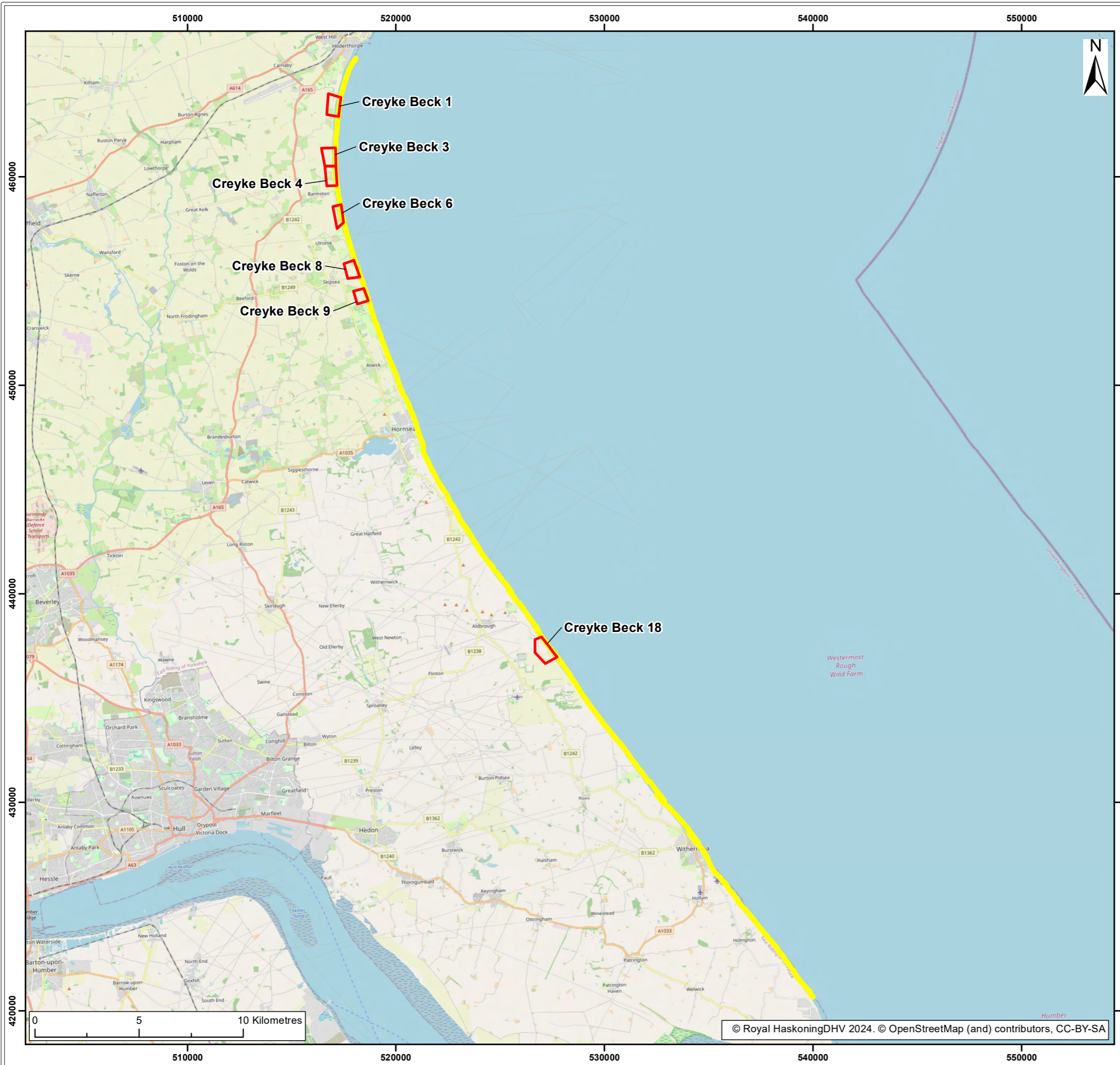

Legend:
 Landfall Area of Search
 Landfall Short List Option

S2	P01	19/03/2024	Suitable for information	JH	SB	CC
SUI	REV	DATE	DESCRIPTION	DRW	CHK	APR

Title:
Landfall Short List Options

Figure: 4-8 Drawing No: PC2340-RHD-ON-ZZ-DR-Z-0808

Co-ordinate system: British National Grid Page Size: A3 Scale: 1:180,000

Project: **Dogger Bank South Offshore Wind Farms** Report: **Environmental Statement**



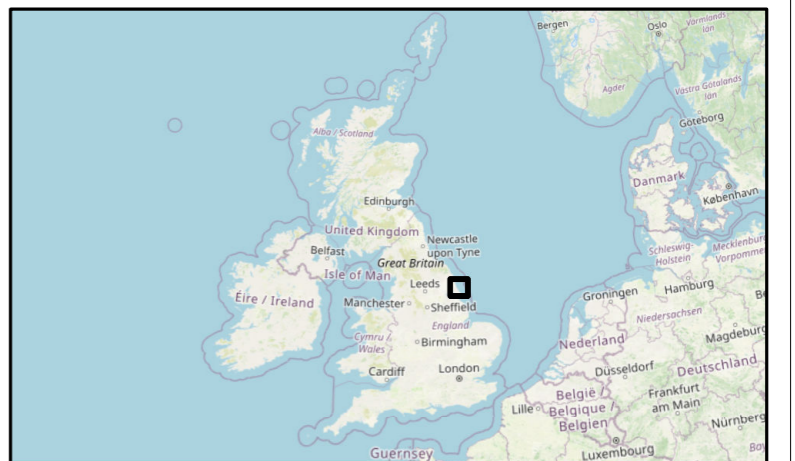
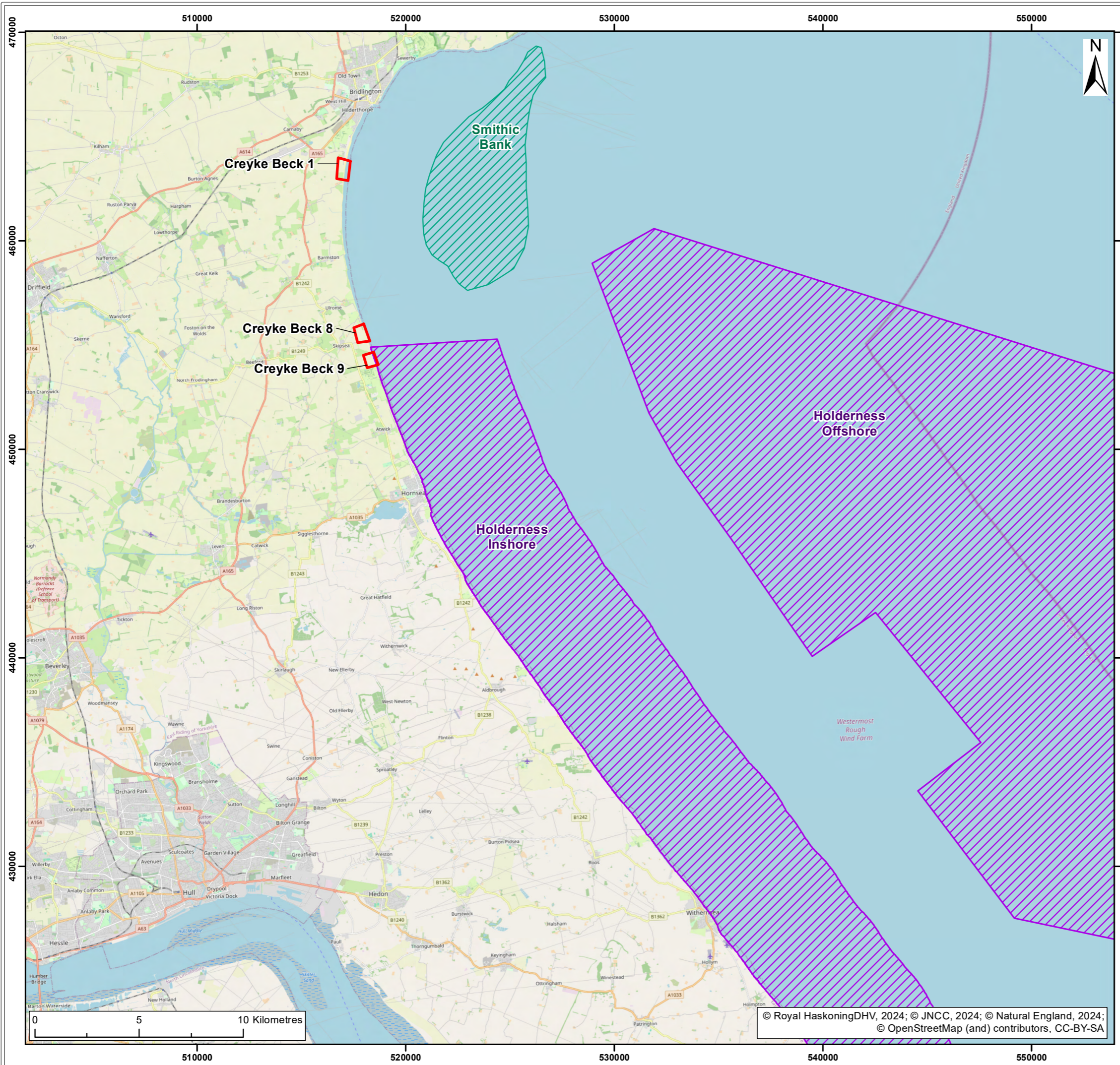

- Legend:
- Landfall Short List Option
 - Smithic Bank
 - Marine Conservation Zone

S2	P01	19/03/2024	Suitable for information	JH	SB	CC
SUI	REV	DATE	DESCRIPTION	DRW	CHK	APR

Title:
Landfall Options Presented to ETG

Figure: 4-9 Drawing No: PC2340-RHD-ON-ZZ-DR-Z-0809



Co-ordinate system: British National Grid Page Size: A3 Scale: 1:180,000

Project: Dogger Bank South Offshore Wind Farms Report: Environmental Statement

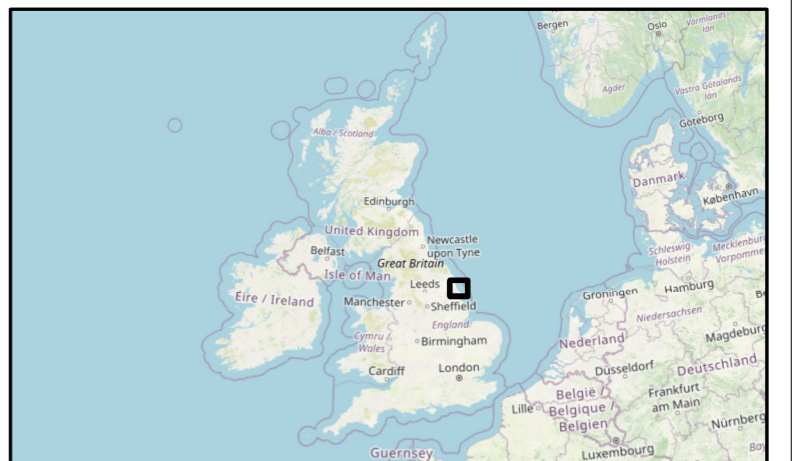
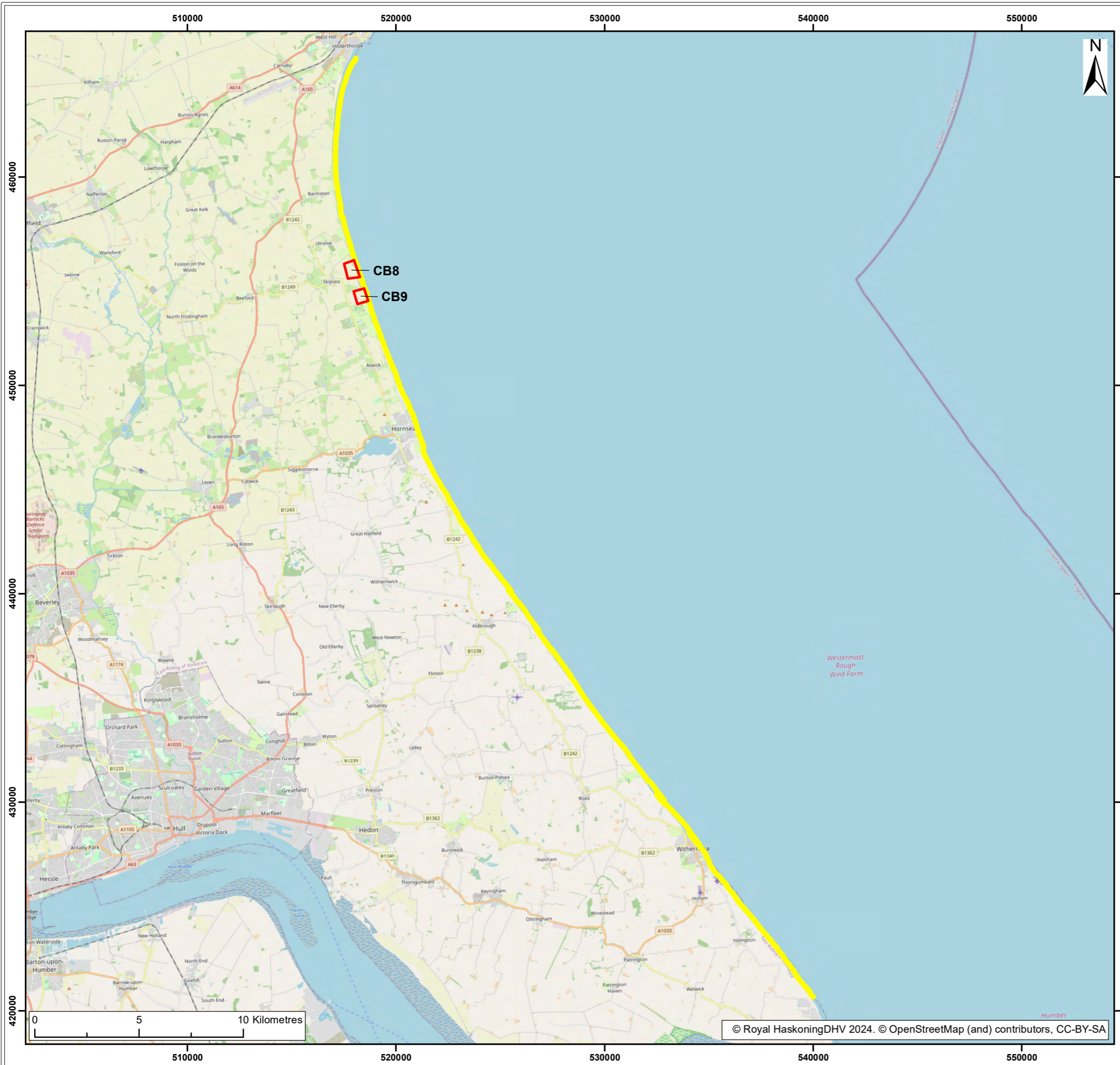

© Royal HaskoningDHV, 2024; © JNCC, 2024; © Natural England, 2024; © OpenStreetMap (and) contributors, CC-BY-SA



Legend:
 Landfall Area of Search
 Preferred Options

S2	P01	19/03/2024	Suitable for Review & Comment	JH	SB	CC
SUI	REV	DATE	DESCRIPTION	DRW	CHK	APR

Title:
Landfall Options Presented at PEIR

Figure: 4-10 Drawing No: PC2340-RHD-ON-ZZ-DR-Z-0810

Co-ordinate system: British National Grid Page Size: A3 Scale: 1:180,000

Project: **Dogger Bank South Offshore Wind Farms** Report: **Environmental Statement**



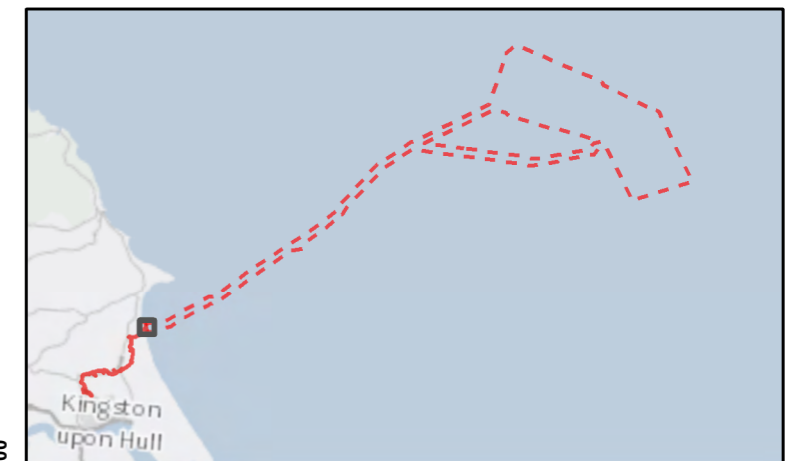
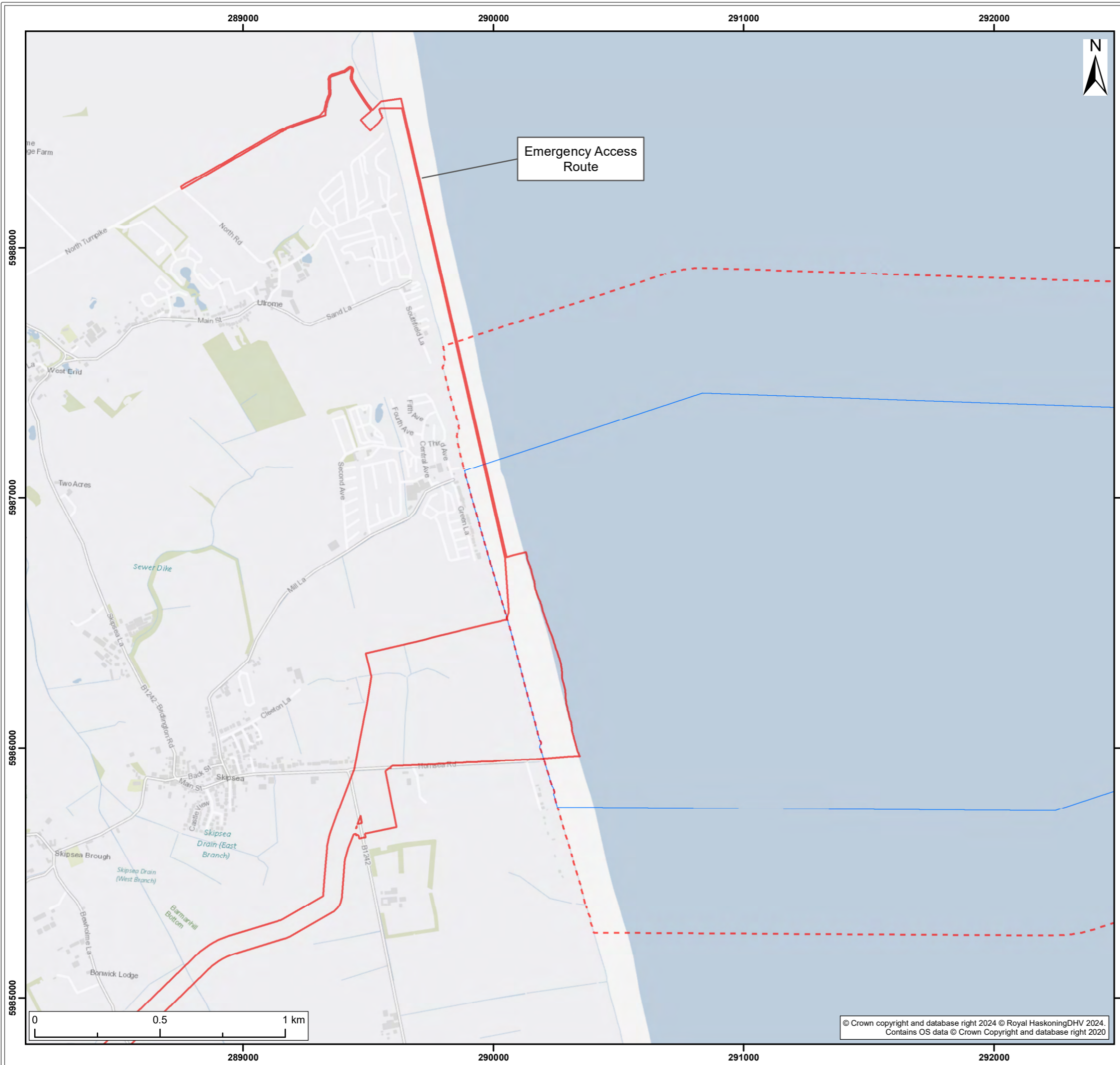

- Legend:
- Offshore Development Area
 - Onshore Development Area
 - Offshore Export Cable Corridor

SUI	REV	DATE	DESCRIPTION	DRW	CHK	APR
S3	P03	03/06/2024	Suitable for review & comment	JH	SB	CC
S3	P02	10/05/2024	Suitable for review & comment	JH	SB	CC
S2	P01	21/03/2024	Suitable for Information	JH	SB	CC

Title:
Final Landfall for ES

Figure: 4-11 Drawing No: PC2340-RHD-OF-ZZ-DR-Z-0811

Co-ordinate system: WGS 1984 UTM Zone 31N Page Size: A3 Scale: 1:15,000

Project: **Dogger Bank South Offshore Wind Farms** Report: **Environmental Statement**



© Crown copyright and database right 2024 © Royal HaskoningDHV 2024. Contains OS data © Crown Copyright and database right 2020

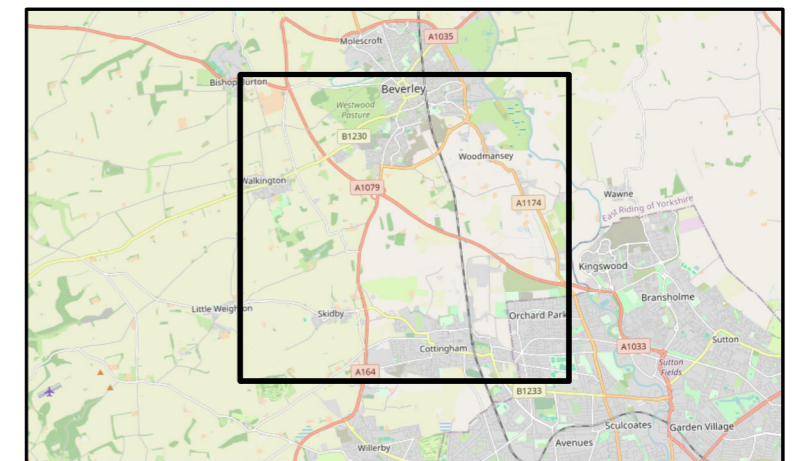
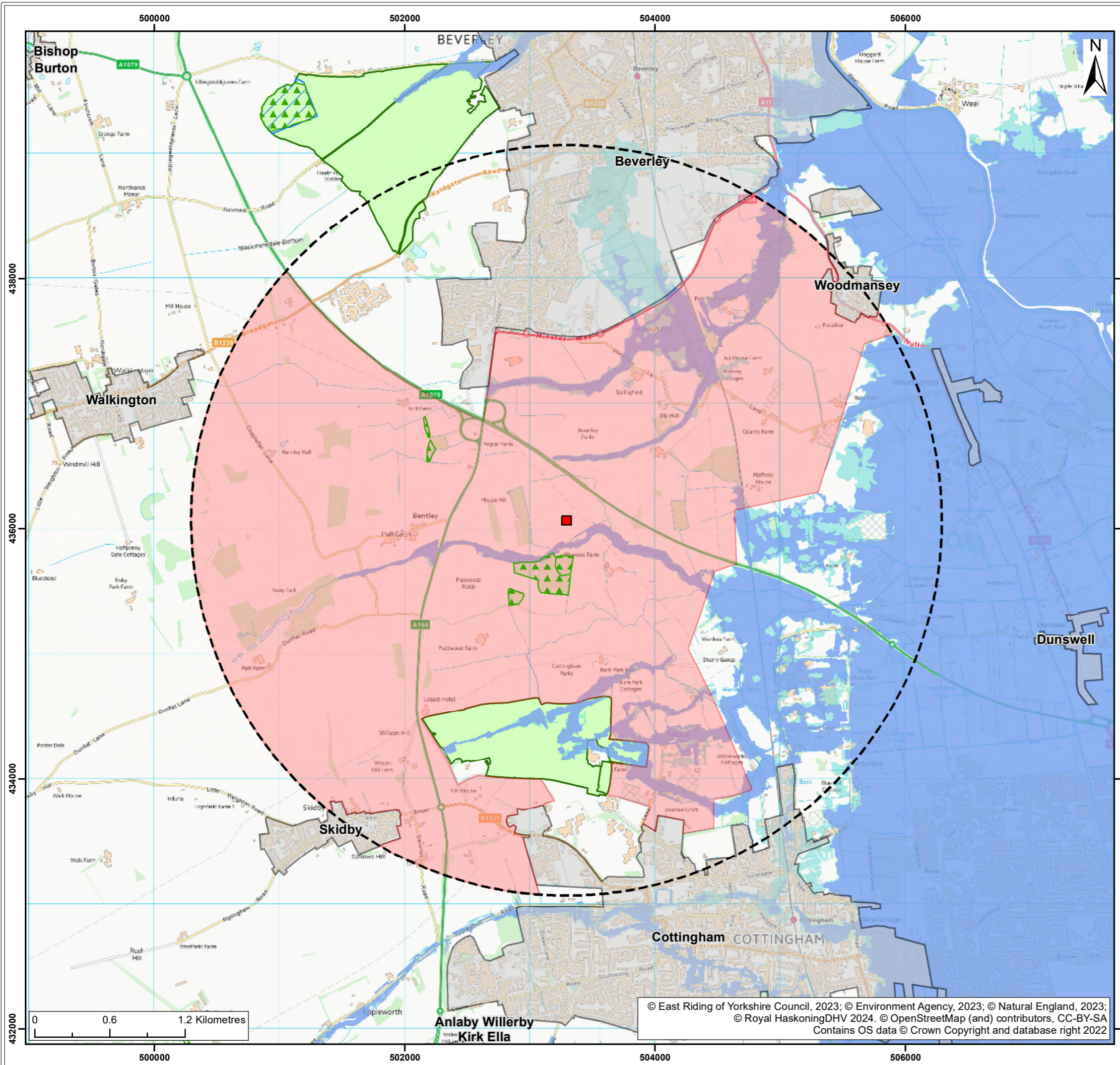

- Legend:
- Onshore Substation Area of Search
 - Onshore Substation Refined Area of Search
 - Creyke Beck 1 National Grid Connection Location
 - Site of Special Scientific Importance (SSSI)
 - Ancient Woodland
 - Flood Zone 3
 - Flood Zone 2
 - Settlement Boundary
 - Golf Club

S3	P02	10/05/2024	Suitable for Review & Comment	JH	CC	RH
S3	P01	25/04/2023	Suitable for review & comment	SB	JF	RH
SUI	REV	DATE	DESCRIPTION	DRW	CHK	APR

Title:
Onshore Substation Refined Area of Search

Figure: 4-12 Drawing No: PC2340-RHD-ON-ZZ-DR-Z-0812

Co-ordinate system: British National Grid	Page Size: A3	Scale: 1:30,000
Project: Dogger Bank South Offshore Wind Farms	Report: Environmental Statement	



© East Riding of Yorkshire Council, 2023; © Environment Agency, 2023; © Natural England, 2023; © Royal HaskoningDHV 2024. © OpenStreetMap (and) contributors, CC-BY-SA Contains OS data © Crown Copyright and database right 2022

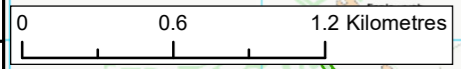

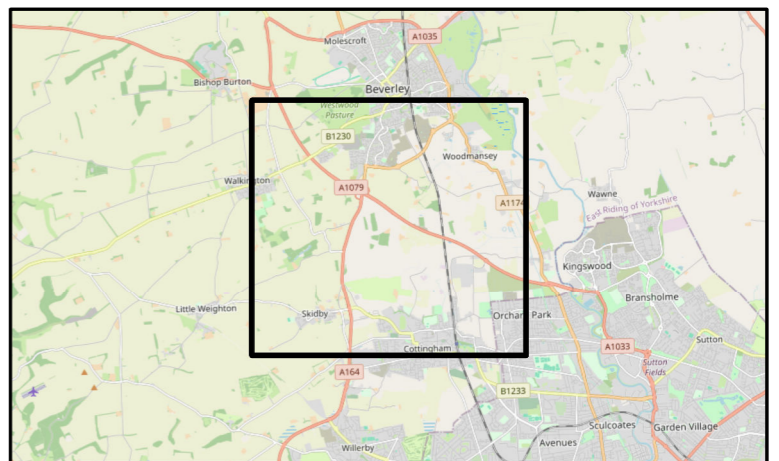
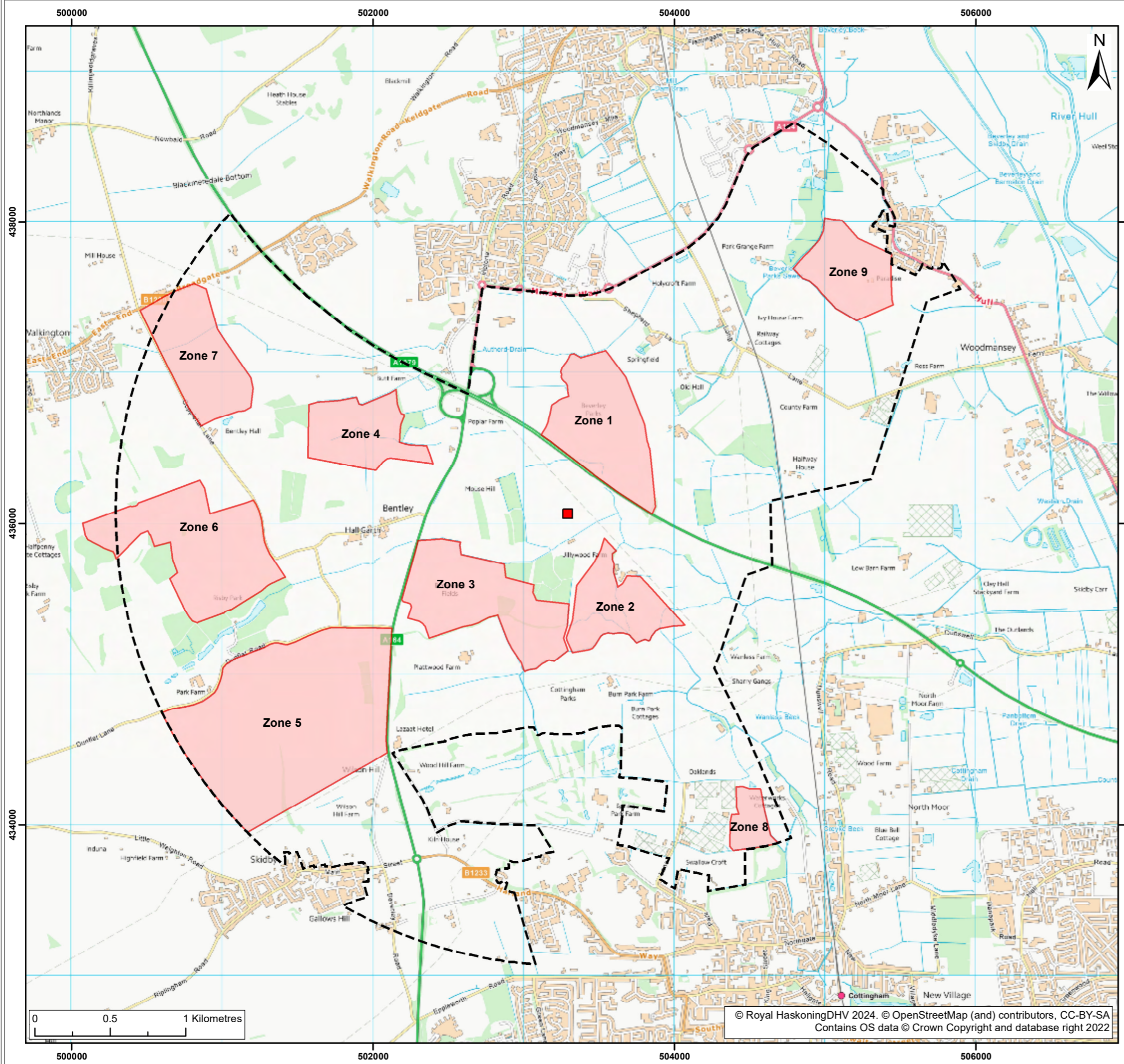

- Legend:
- Onshore Substation Refined Area of Search
 - Substation Zone Long List Option
 - National Grid Connection Location

S2	P01	19/03/2024	Suitable for Review & Comment	JH	SB	CC
SUI	REV	DATE	DESCRIPTION	DRW	CHK	APR

Title:
Onshore Substation Zones Long List

Figure: 4-13 Drawing No: PC2340-RHD-ON-ZZ-DR-Z-0813

Co-ordinate system: British National Grid Page Size: A3 Scale: 1:25,000

Project: Dogger Bank South Offshore Wind Farms Report: Environmental Statement



© Royal HaskoningDHV 2024. © OpenStreetMap (and) contributors, CC-BY-SA
Contains OS data © Crown Copyright and database right 2022

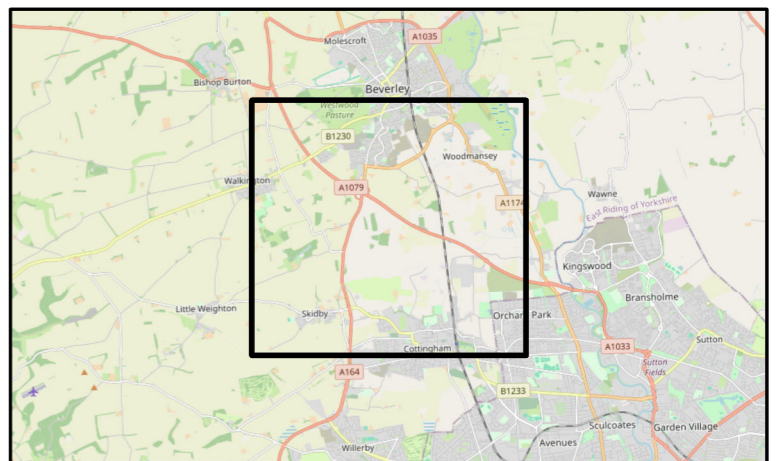
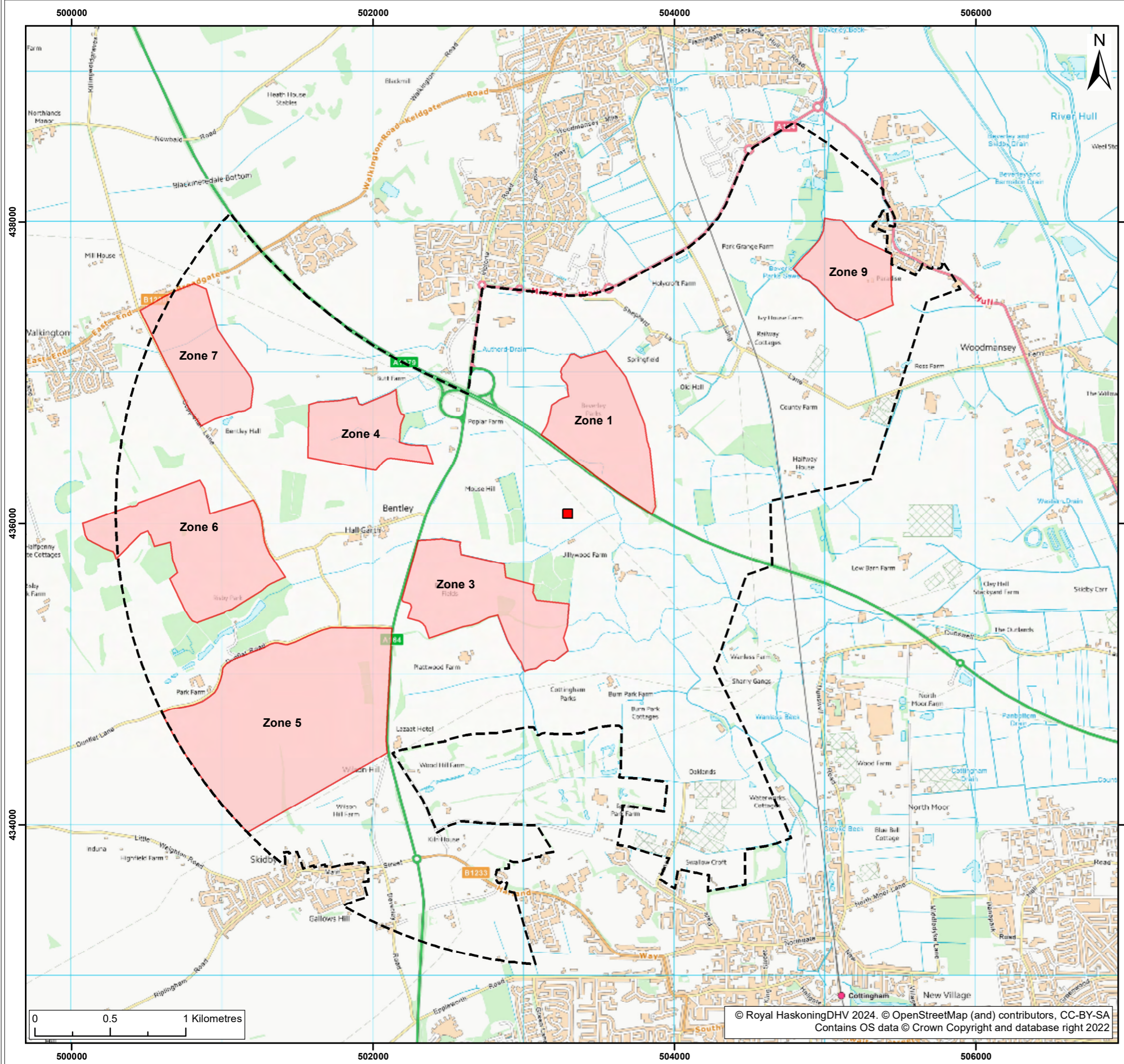

- Legend:
- Onshore Substation Refined Area of Search
 - Substation Zone Short List Option
 - Creyke Beck 1 National Grid Connection Location

S2	P01	05/04/2024	Suitable for Review & Comment	JH	SB	CC
SUI	REV	DATE	DESCRIPTION	DRW	CHK	APR

Title:
Onshore Substation Zones Short List

Figure: 4-14 Drawing No: PC2340-RHD-ON-ZZ-DR-Z-0814

Co-ordinate system: British National Grid Page Size: A3 Scale: 1:25,000

Project: Dogger Bank South Offshore Wind Farms Report: Environmental Statement



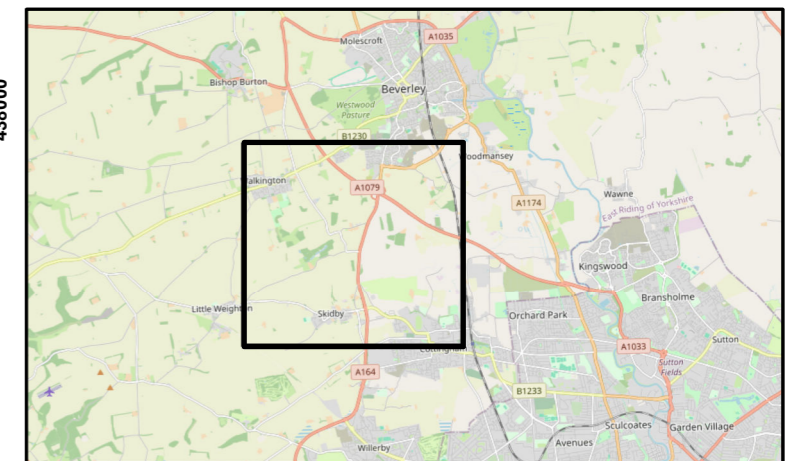
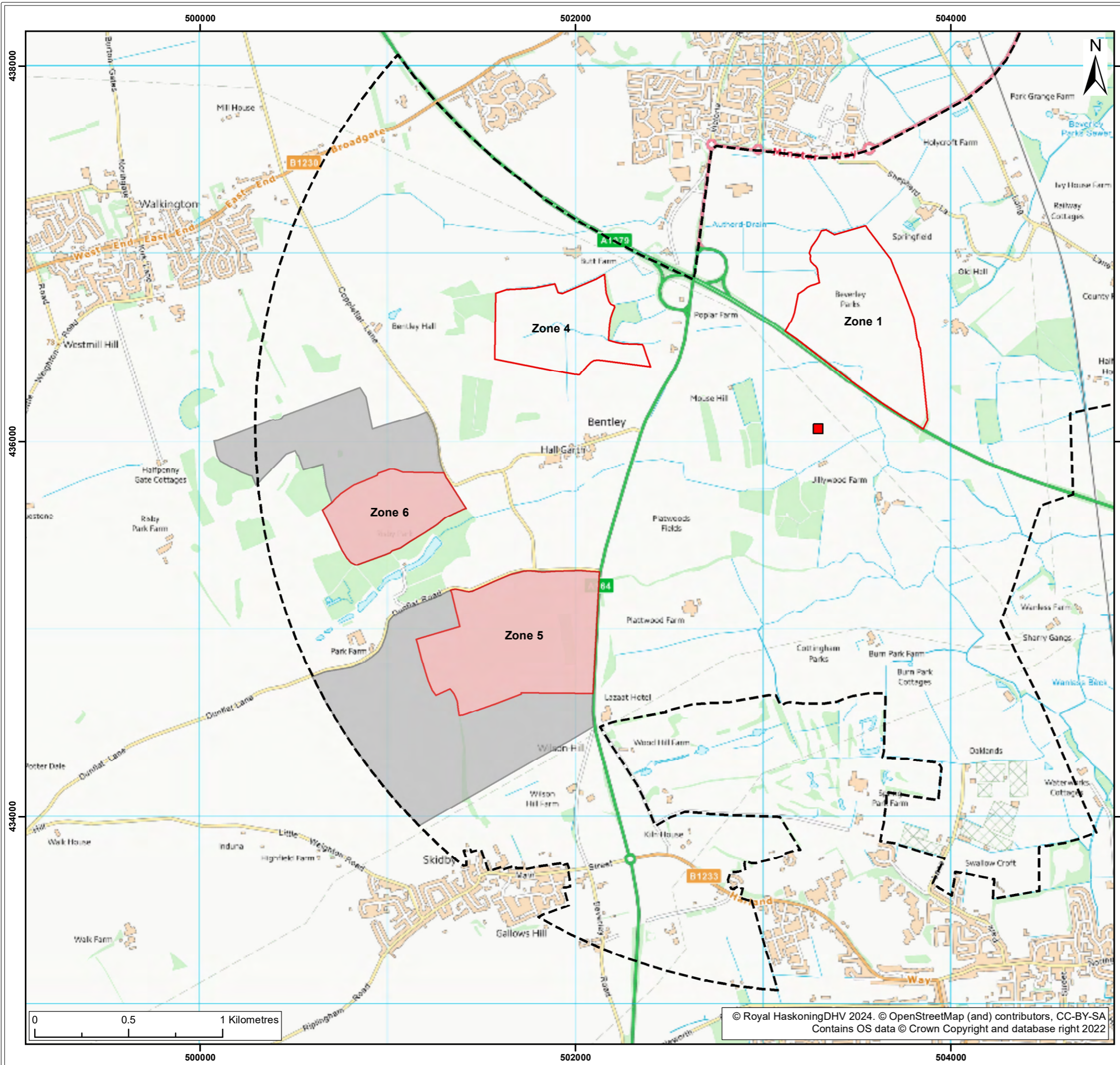

- Legend:
- National Grid Connection Location
 - Onshore Substation Refined Area of Search
 - Refined Substation Zone Option Area
 - Original Substation Zone Option Area
 - Other Substation Zones

S2	P01	20/03/2024	Suitable for Review & Comment	JH	SB	CC
SUI	REV	DATE	DESCRIPTION	DRW	CHK	APR

Title:
Onshore Substation Zones Presented to ETG

Figure: 4-15 Drawing No: PC2340-RHD-ON-ZZ-DR-Z-0815

Co-ordinate system: British National Grid Page Size: A3 Scale: 1:20,000

Project: Dogger Bank South Offshore Wind Farms Report: Environmental Statement



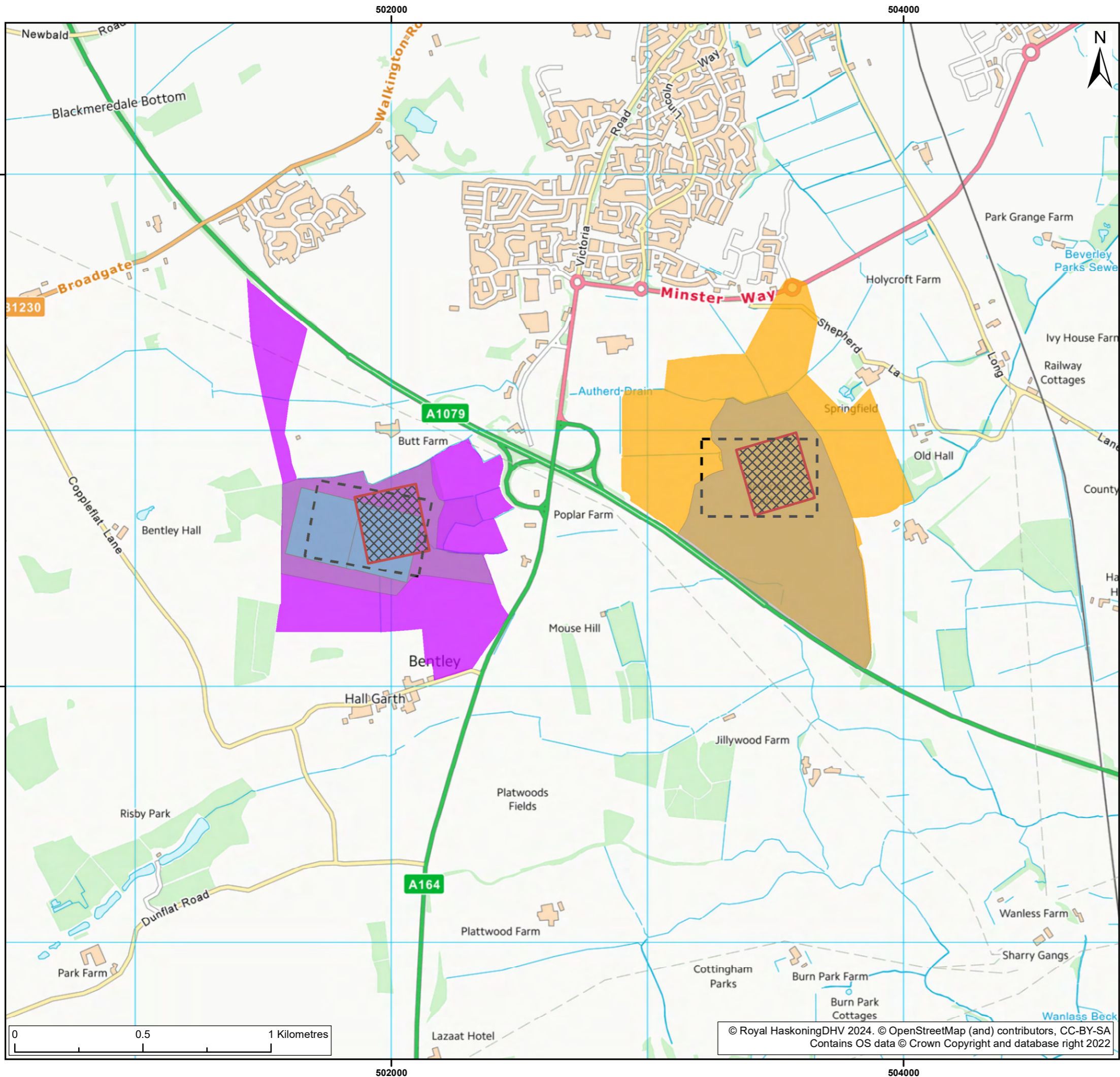

- Legend:
- Substation Zone 1
 - Substation Zone 4
 - Substation Previous Boundaries
 - Indicative Single HVAC Footprint
 - Indicative Single HVDC Footprint
 - Indicative Co-located HVDC Footprint

SUI	REV	DATE	DESCRIPTION	DRW	CHK	APR
S3	P02	10/05/2024	Suitable for review & comment	JH	SB	CC
S2	P01	20/03/2024	Suitable for information	JH	SB	CC

Title:
Onshore Substation Zones Preferred Options Presented at PEIR

Figure: 4-16 Drawing No: PC2340-RHD-ON-ZZ-DR-Z-0816

Co-ordinate system: British National Grid	Page Size: A3	Scale: 1:15,000
--	------------------	--------------------

Project: Dogger Bank South Offshore Wind Farms	Report: Environmental Statement
---	------------------------------------



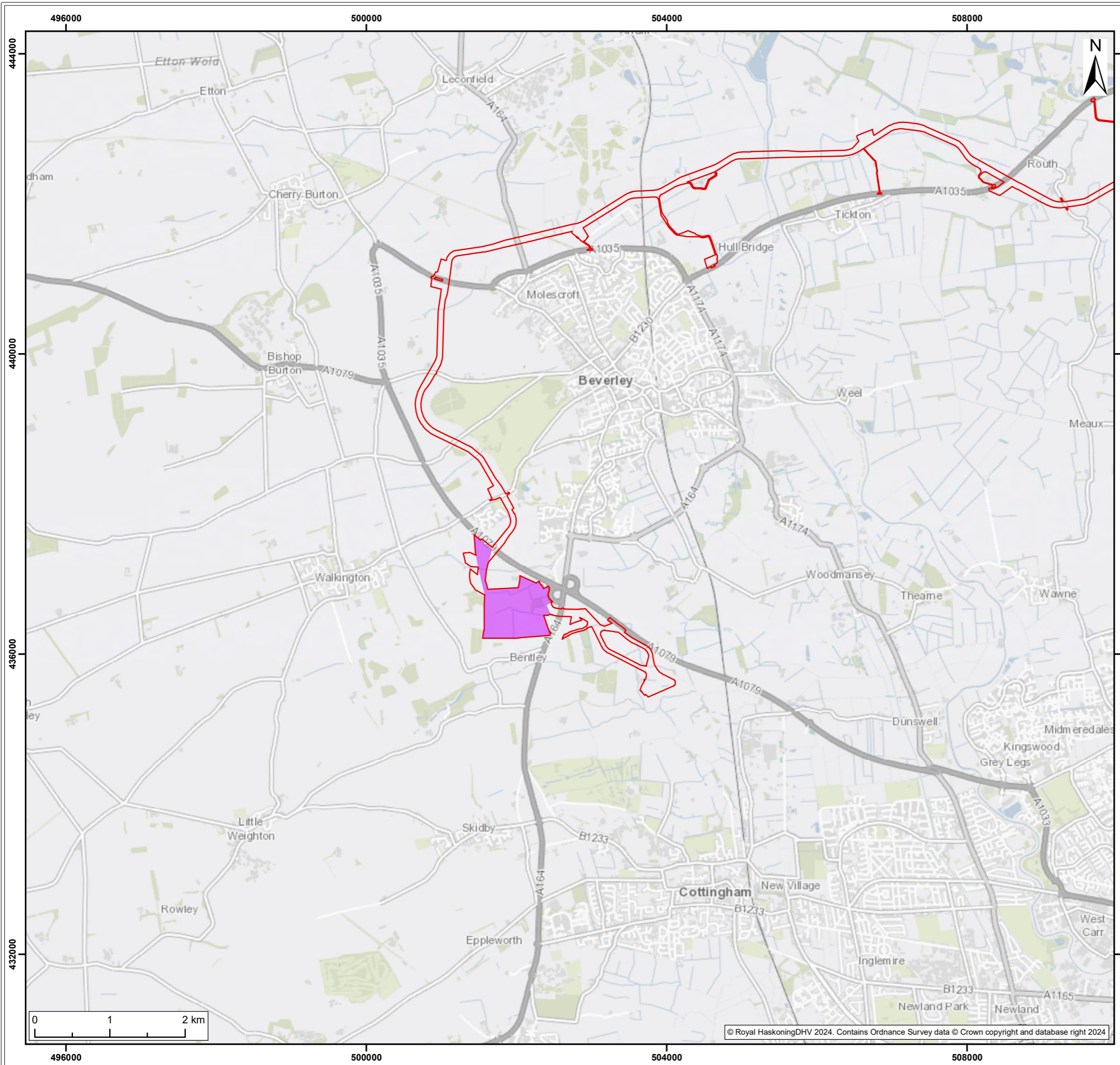

Legend:

- Onshore Development Area
- Substation Zone

S2	P01	22/03/2024	Suitable for Information	JH	SB	CC
SUI	REV	DATE	DESCRIPTION	DRW	CHK	APR

Title:
Final Onshore Substation Zone for ES

Figure: 4-17 Drawing No: PC2340-RHD-ON-ZZ-DR-Z-0817

Co-ordinate system: British National Grid Page Size: A3 Scale: 1:50,000

Project: Dogger Bank South Offshore Wind Farms Report: Environmental Statement



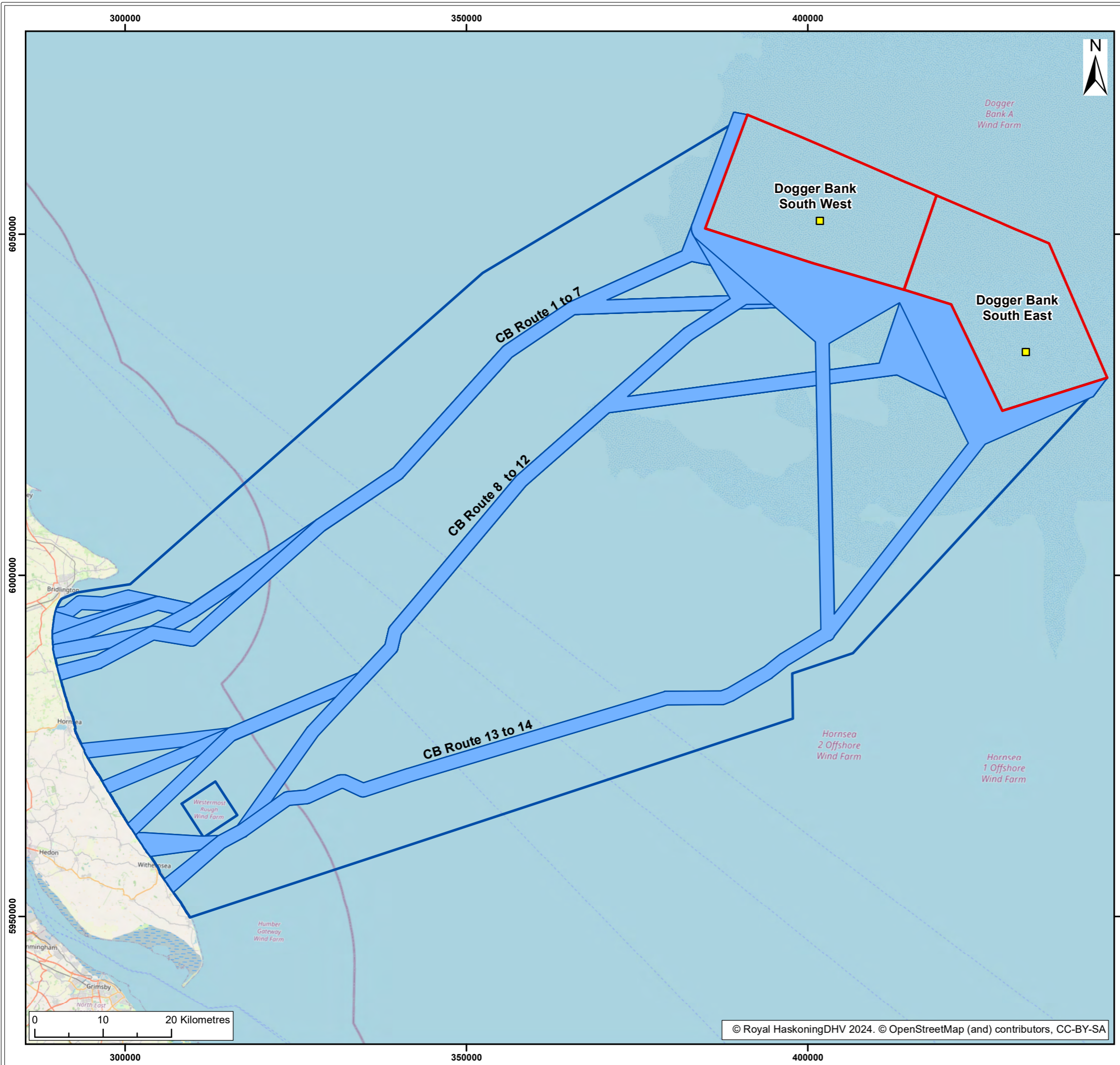

- Legend:
- Dogger Bank South Offshore Wind Farms
 - Offshore Cable Corridor Long List Option
 - Offshore Export Cable Corridor Area of Search
 - Proposed Offshore Converter Station Location

S2	P01	20/03/2024	Suitable for Review & Comment	JH	SB	CC
SUI	REV	DATE	DESCRIPTION	DRW	CHK	APR

Title:
Offshore Export Cable Corridor Long List

Figure: 4-18 Drawing No: PC2340-RHD-OF-ZZ-DR-Z-0818

Co-ordinate system: WGS 1984 UTM Zone 31N	Page Size: A3	Scale: 1:550,000
--	------------------	---------------------

Project: Dogger Bank South Offshore Wind Farms	Report: Environmental Statement
---	------------------------------------



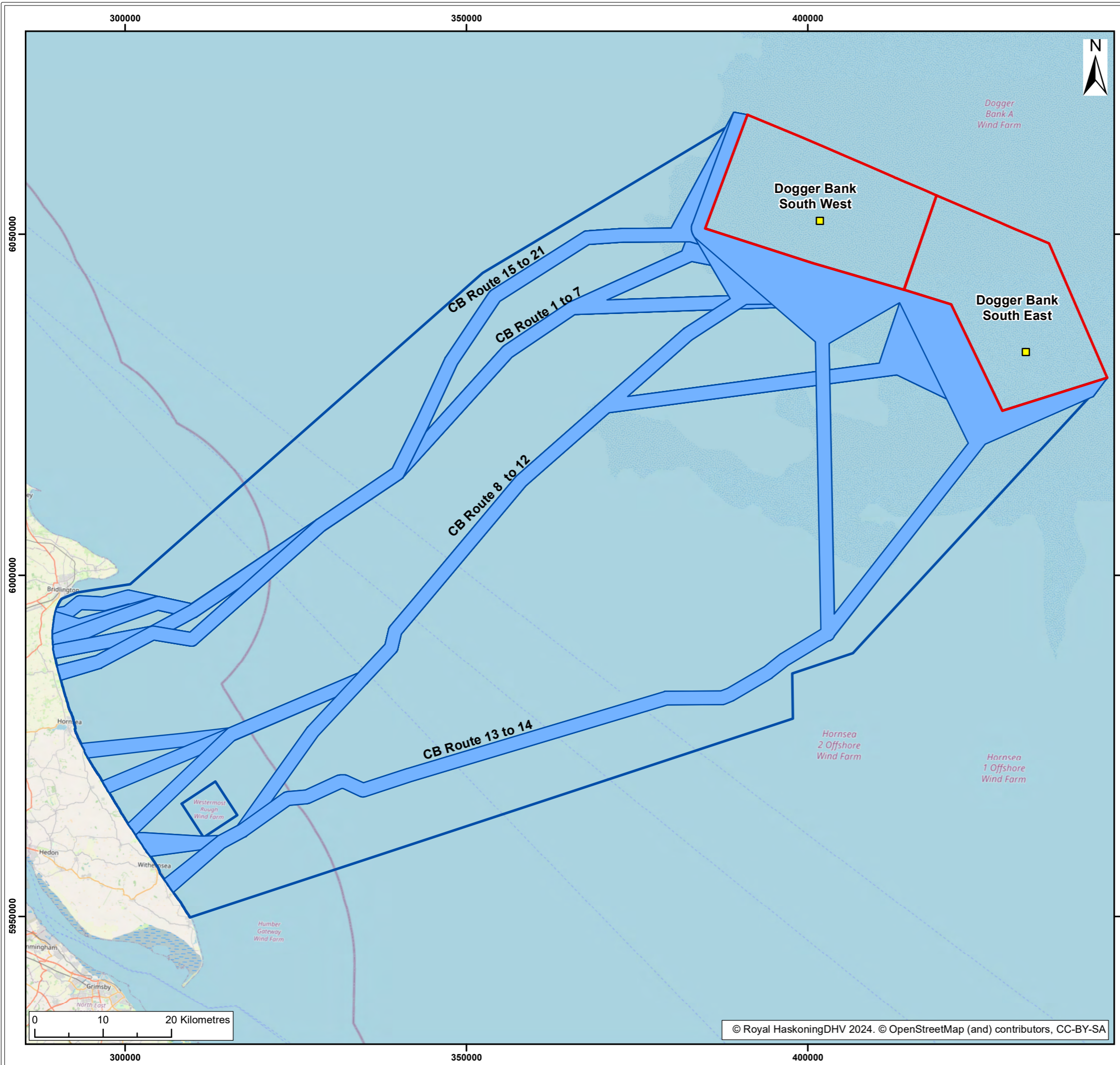

- Legend:
- Dogger Bank South Offshore Wind Farms
 - Offshore Cable Corridor Long List Option
 - Offshore Export Cable Corridor Area of Search
 - Proposed Offshore Converter Station Location

S2	P01	20/03/2024	Suitable for Review & Comment	JH	SB	CC
SUI	REV	DATE	DESCRIPTION	DRW	CHK	APR

Title:
Offshore Export Cable Corridor Refined Long List

Figure: 4-19 Drawing No: PC2340-RHD-OF-ZZ-DR-Z-0819

Co-ordinate system: WGS 1984 UTM Zone 31N	Page Size: A3	Scale: 1:550,000
--	------------------	---------------------

Project: Dogger Bank South Offshore Wind Farms	Report: Environmental Statement
--	---



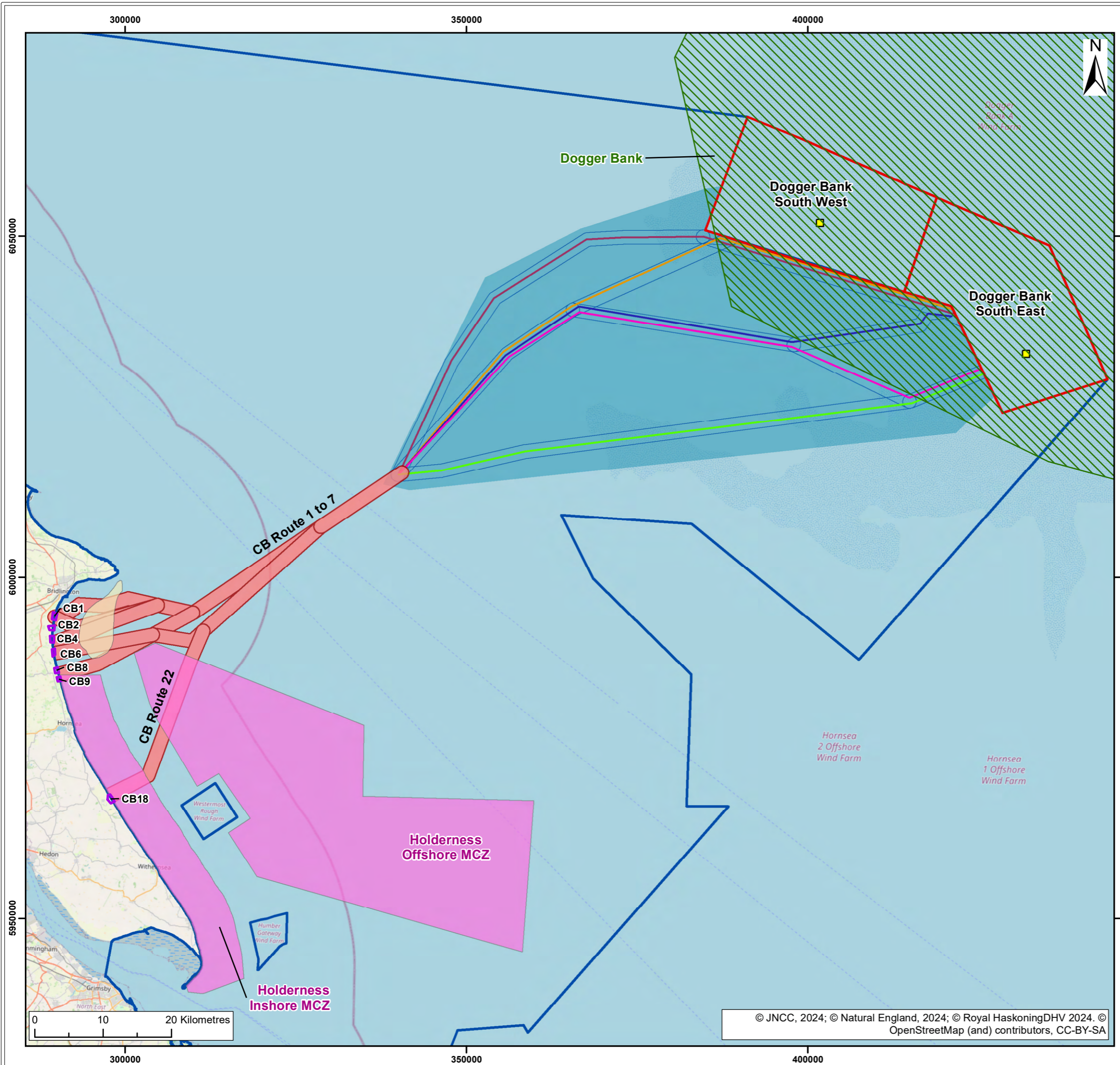

Legend:

- Dogger Bank South Offshore Wind Farms
- Offshore Cable Corridor Area of Search
- Offshore Cable Corridor Short List Options Outline

Offshore Cable Corridor Short List Options

- Fan Option A
- Fan Option B
- Fan Option C
- Fan Option D
- Fan Option E
- Landfall Option
- Offshore Cable Corridor Fan Area
- Offshore Cable Corridor Short List Option (nearshore Options)
- Indicative Offshore Converter Station Location
- Special Area of Conservation (SAC)
- Marine Coastal Zone (MCZ)
- Smithic Bank Sand Banks

SUI	REV	DATE	DESCRIPTION	DRW	CHK	APR
S3	P03	28/05/2024	Suitable for review & comment	JH	SB	CC
S3	P02	10/05/2024	Suitable for review & comment	JH	SB	CC
S2	P01	20/03/2024	Suitable for information	JH	SB	CC

Title:
Offshore Cable Corridor Short List

Figure: 4-20 Drawing No: PC2340-RHD-OF-ZZ-DR-Z-0820

Co-ordinate system: WGS 1984 UTM Zone 31N Page Size: A3 Scale: 1:550,000

Project: Dogger Bank South Offshore Wind Farms Report: Environmental Statement



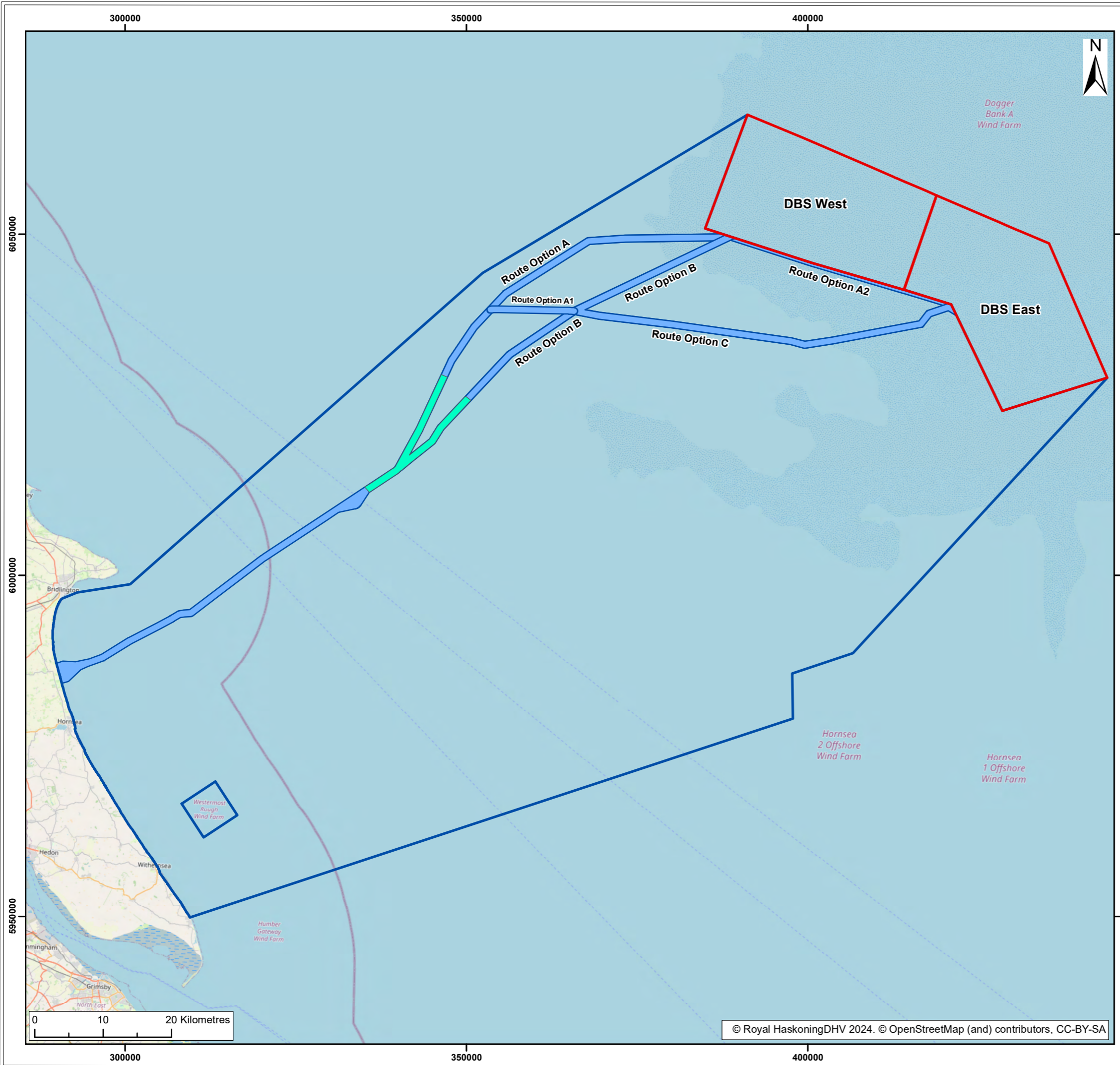

- Legend:
- Dogger Bank South Offshore Wind Farms
 - Offshore Export Cable Corridor Area of Search
 - Offshore Export Cable Corridor Preferred Option
 - Area of Search for Offshore Platforms

SUI	REV	DATE	DESCRIPTION	DRW	CHK	APR
S3	P02	10/05/2024	Suitable for review & comment	JH	SB	CC
S2	P01	20/03/2024	Suitable for information	JH	SB	CC

Title:
Offshore Export Cable Corridor Preferred Options Presented at PEIR

Figure: 4-21 Drawing No: PC2340-RHD-OF-ZZ-DR-Z-0821

Co-ordinate system: WGS 1984 UTM Zone 31N Page Size: A3 Scale: 1:550,000

Project: **Dogger Bank South Offshore Wind Farms** Report: **Environmental Statement**



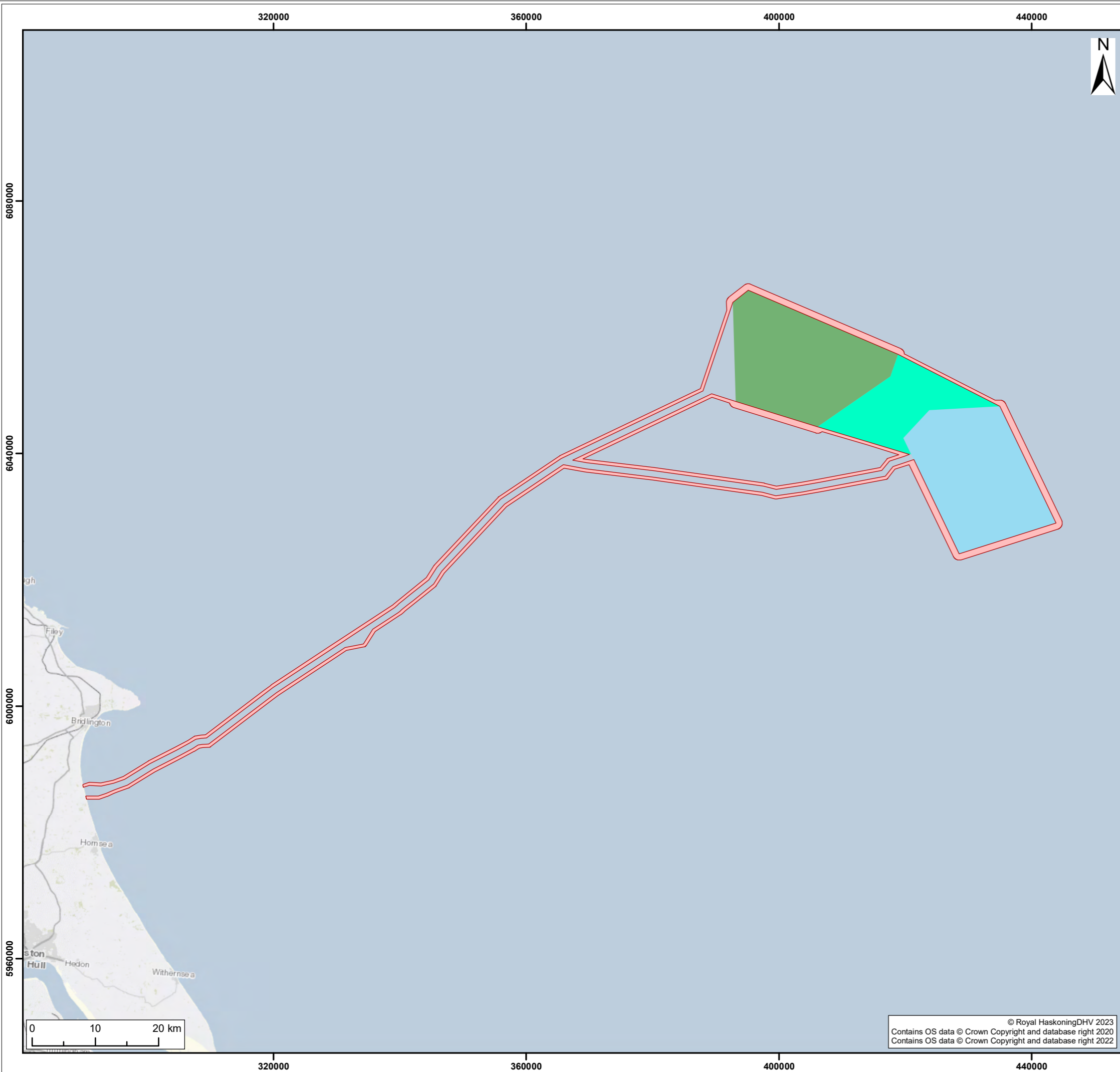

- Legend:
- Construction Corridor
 - Inter Platform Cabling Area
 - Indicative Array Development Area West
 - Indicative Array Development Area East

S2	P01	20/03/2024	Suitable for Information	JH	SB	CC
SUI	REV	DATE	DESCRIPTION	DRW	CHK	APR

Title:
Offshore Export Cable Corridor Options for ES

Figure: 4-22 Drawing No: PC2340-RHD-OF-ZZ-DR-Z-0822

Co-ordinate system: WGS 1984 UTM Zone 31N Page Size: A3 Scale: 1:600,000

Project: Dogger Bank South Offshore Wind Farms Report: Environmental Statement



© Royal HaskoningDHV 2023
Contains OS data © Crown Copyright and database right 2020
Contains OS data © Crown Copyright and database right 2022

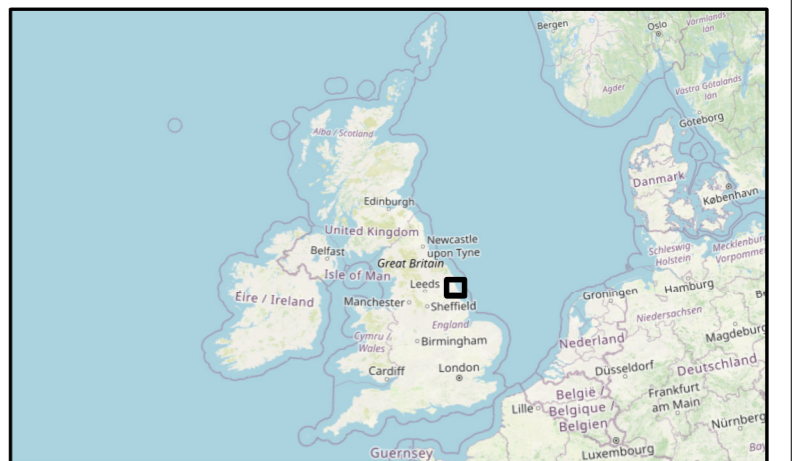
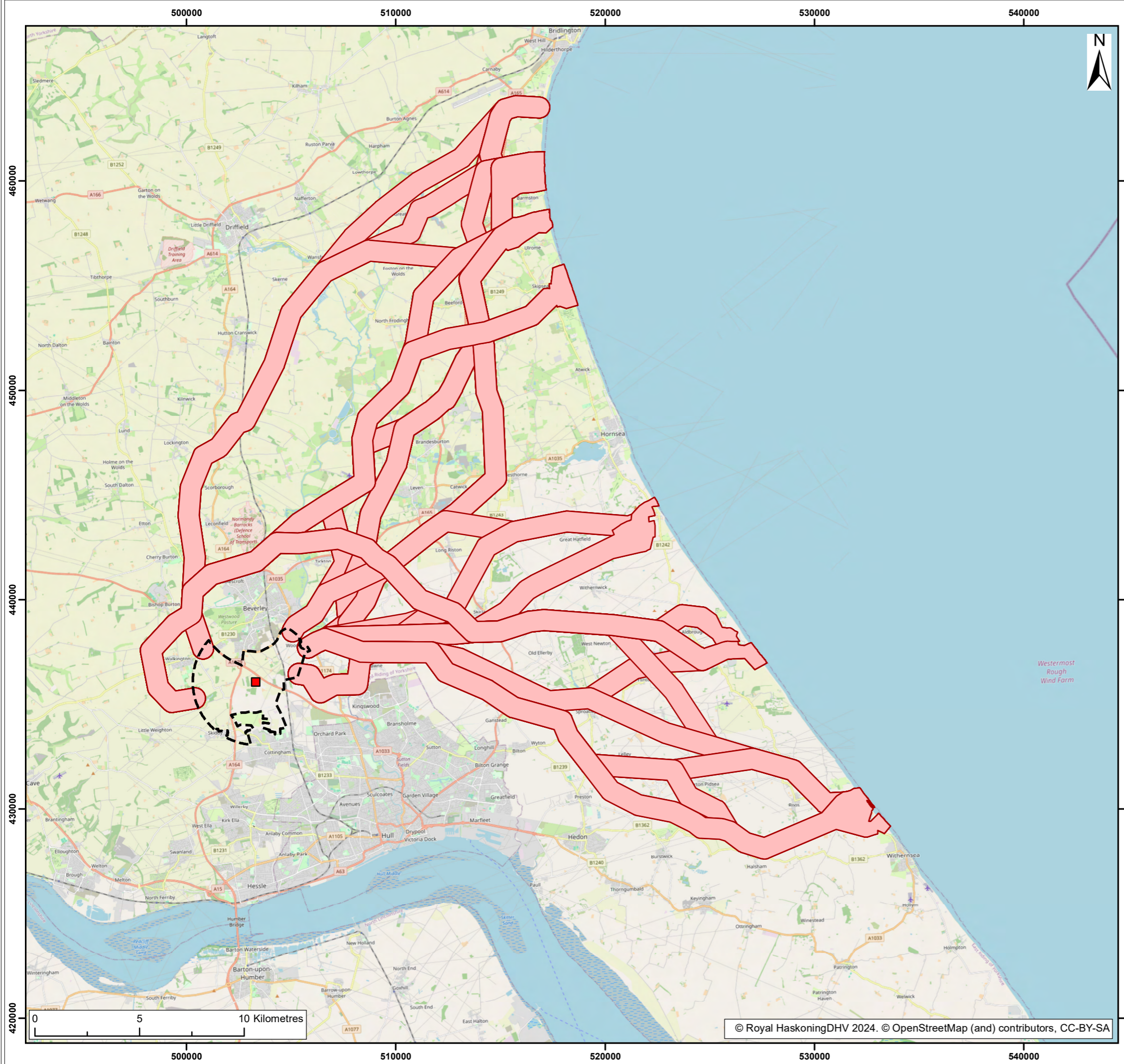

- Legend:
- Onshore Substation Refined Area of Search
 - Onshore Cable Corridor Long List Option
 - Grid Connection Location

S3	P02	17/05/2024	Suitable for review & comment	JH	SB	CC
S2	P01	21/03/2024	Suitable for information	JH	SB	CC
SUI	REV	DATE	DESCRIPTION	DRW	CHK	APR

Title:
Onshore Export Cable Corridor Long List

Figure: 4-23 Drawing No: PC2340-RHD-OF-ZZ-DR-Z-0823

Co-ordinate system: British National Grid Page Size: A3 Scale: 1:180,000

Project: Dogger Bank South Offshore Wind Farms Report: Environmental Statement



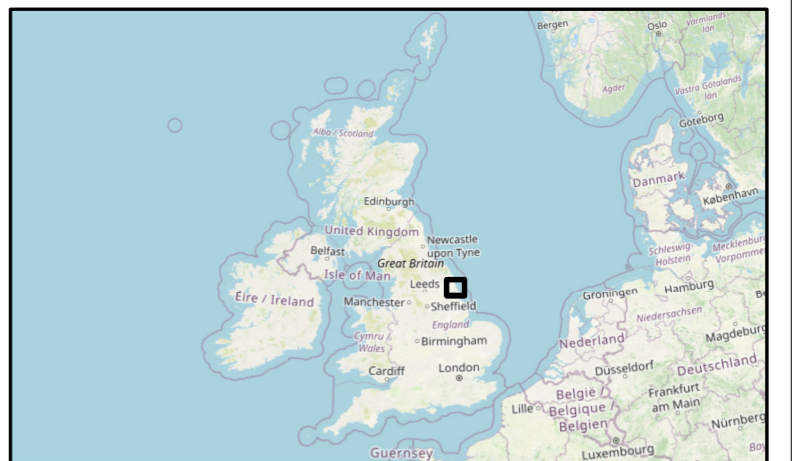
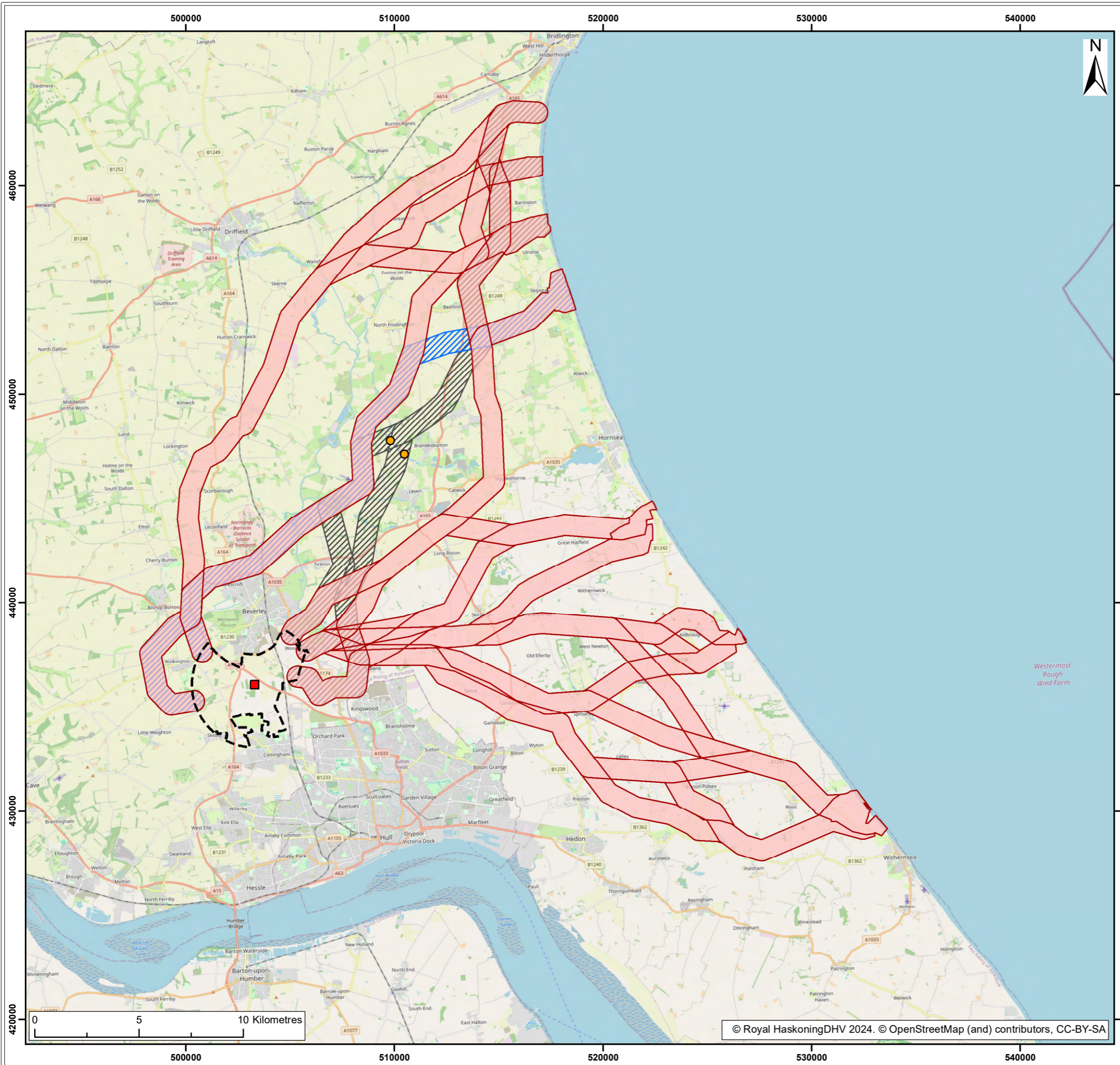

- Legend:
- Onshore Cable Corridor Long List Options
 - Onshore Cable Corridor Long List Options Removed
 - Onshore Cable Corridor Long List Options (Additional)
 - Onshore Substation Refined Area of Search
 - Grid Connection Location
 - Brandesburton Pinch Points

S2	P01	21/03/2024	Suitable for Review & Comment	JH	SB	CC
SUI	REV	DATE	DESCRIPTION	DRW	CHK	APR

Title:
Onshore Export Cable Corridor Refined Long List

Figure: 4-24 Drawing No: PC2340-RHD-ON-ZZ-DR-Z-0479

Co-ordinate system: British National Grid Page Size: A3 Scale: 1:180,000

Project: **Dogger Bank South Offshore Wind Farms** Report: **Environmental Statement**

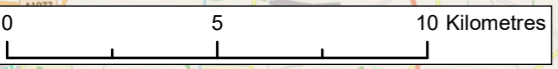

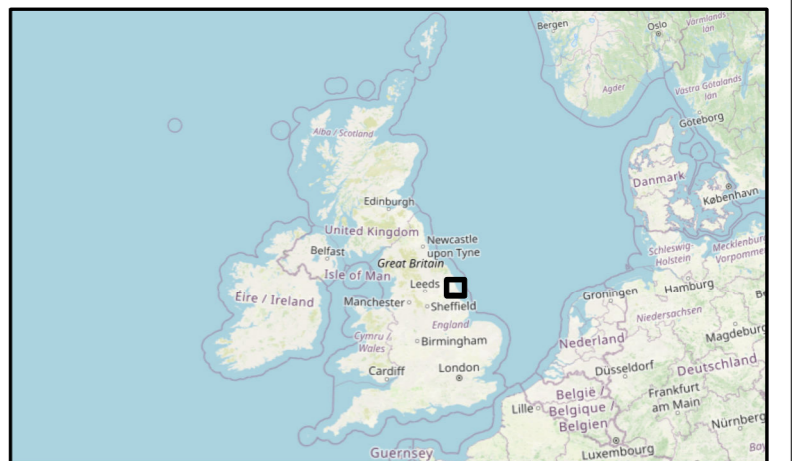
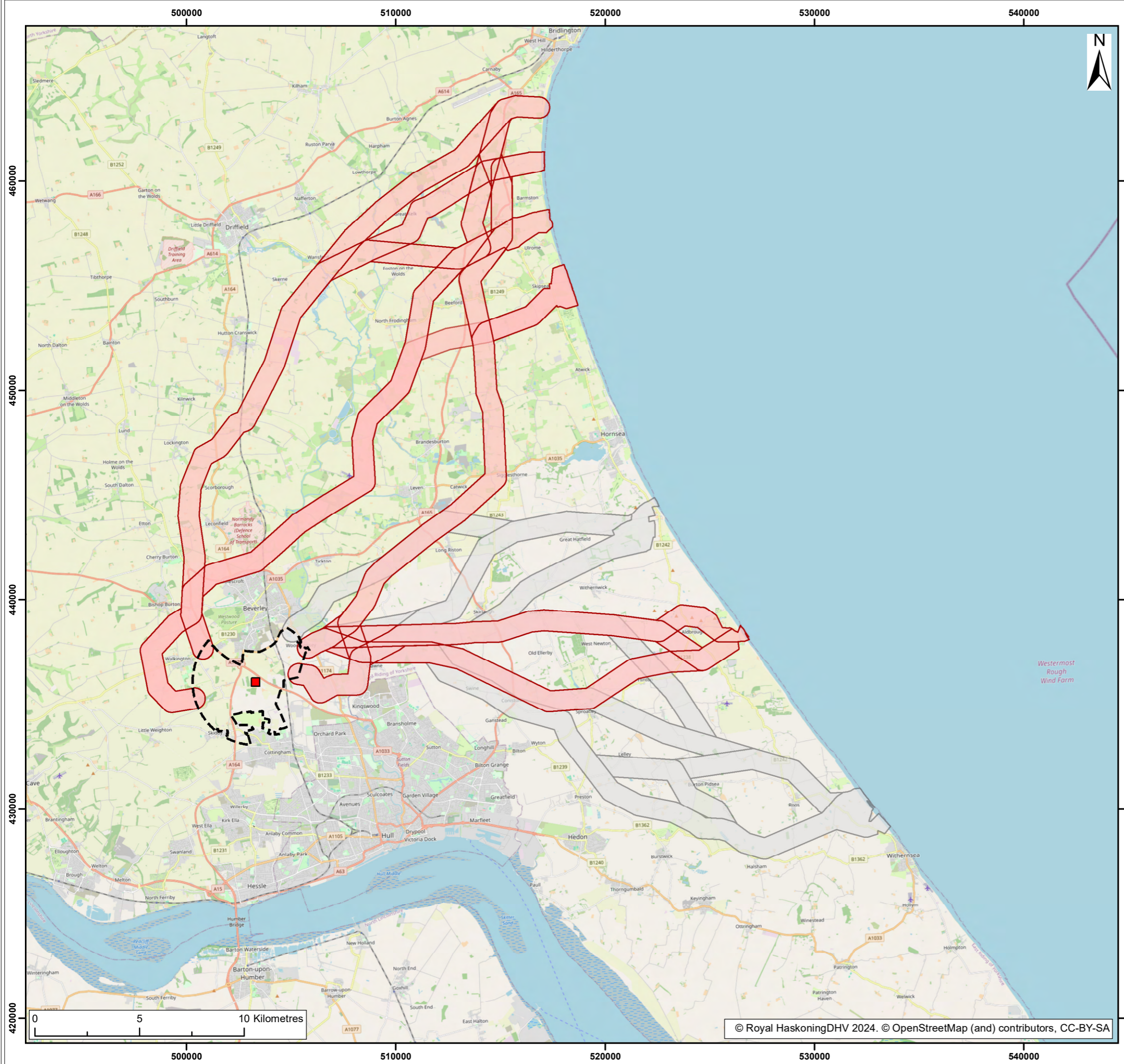

- Legend:
- Onshore Cable Corridor Long List Option
 - Onshore Cable Corridor Option Removed
 - Onshore Substation Refined Area of Search
 - Grid Connection Location

SUI	REV	DATE	DESCRIPTION	DRW	CHK	APR
S3	P02	10/05/2024	Suitable for review & comment	JH	SB	CC
S2	P01	21/03/2024	Suitable for information	JH	SB	CC

Title:
**Onshore Export Cable Corridors
 Following Landfall Refinement**

Figure: 4-25 Drawing No: PC2340-RHD-OF-ZZ-DR-Z-0825

Co-ordinate system: British National Grid Page Size: A3 Scale: 1:180,000

Project: **Dogger Bank South Offshore Wind Farms** Report: **Environmental Statement**



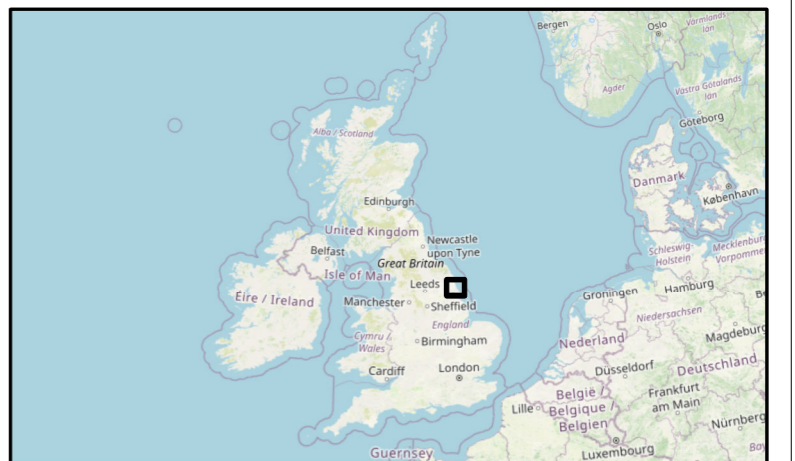
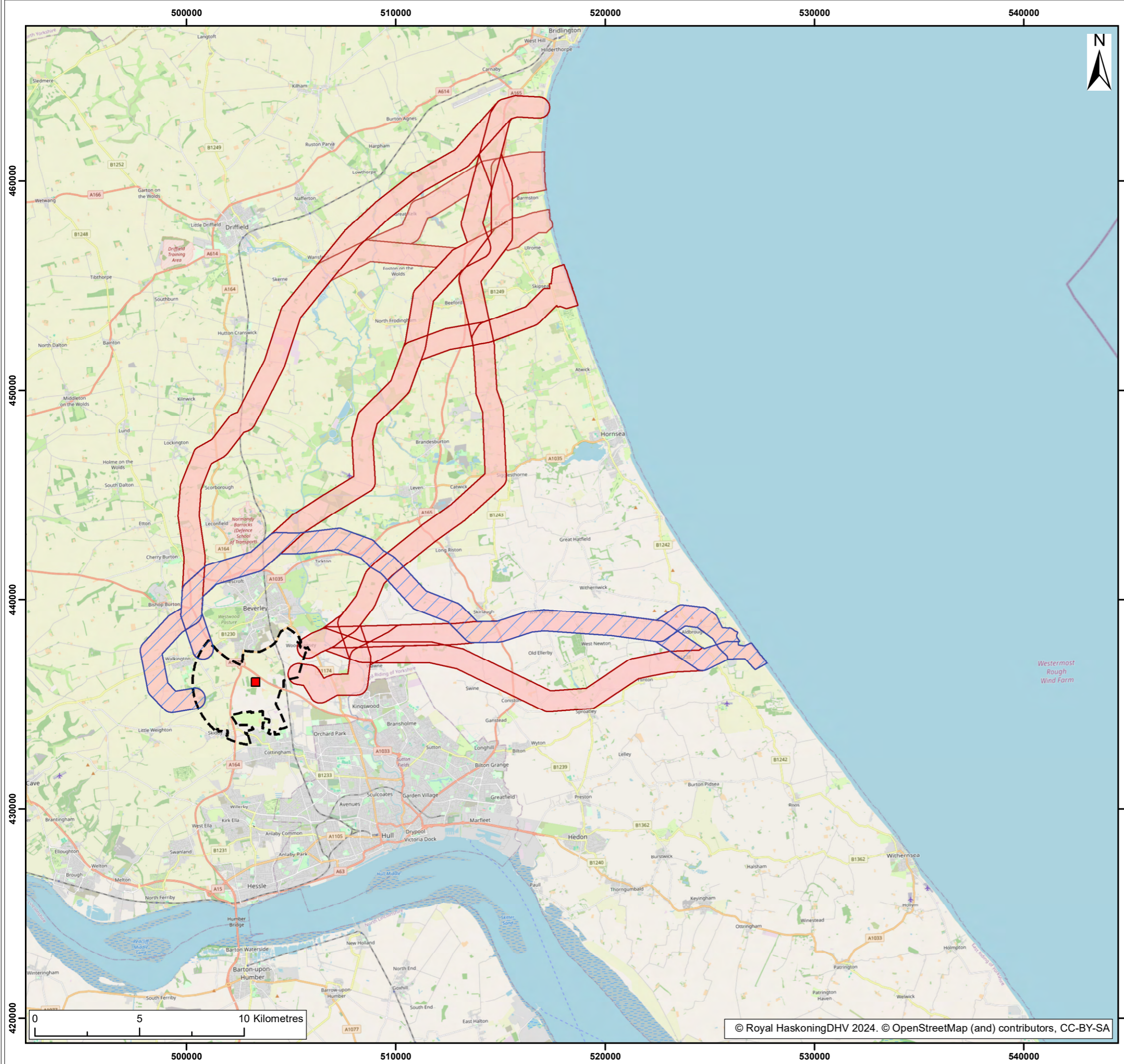

- Legend:
- Onshore Cable Corridor Long List Option
 - Onshore Cable Corridor Long List Option (Additional)
 - Onshore Substation Refined Area of Search
 - Grid Connection Location

S3	P02	10/05/2024	Suitable for review & comment	JH	SB	CC
S2	P01	21/03/2024	Suitable for information	JH	SB	CC
SUI	REV	DATE	DESCRIPTION	DRW	CHK	APR

Title:
Onshore Export Cable Corridor Short List

Figure: 4-26 Drawing No: PC2340-RHD-OF-ZZ-DR-Z-0826

Co-ordinate system: British National Grid Page Size: A3 Scale: 1:180,000

Project: Dogger Bank South Offshore Wind Farms Report: Environmental Statement



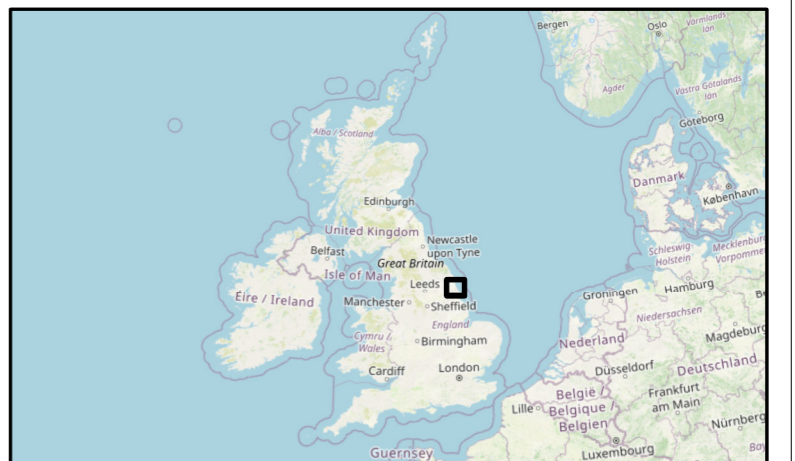
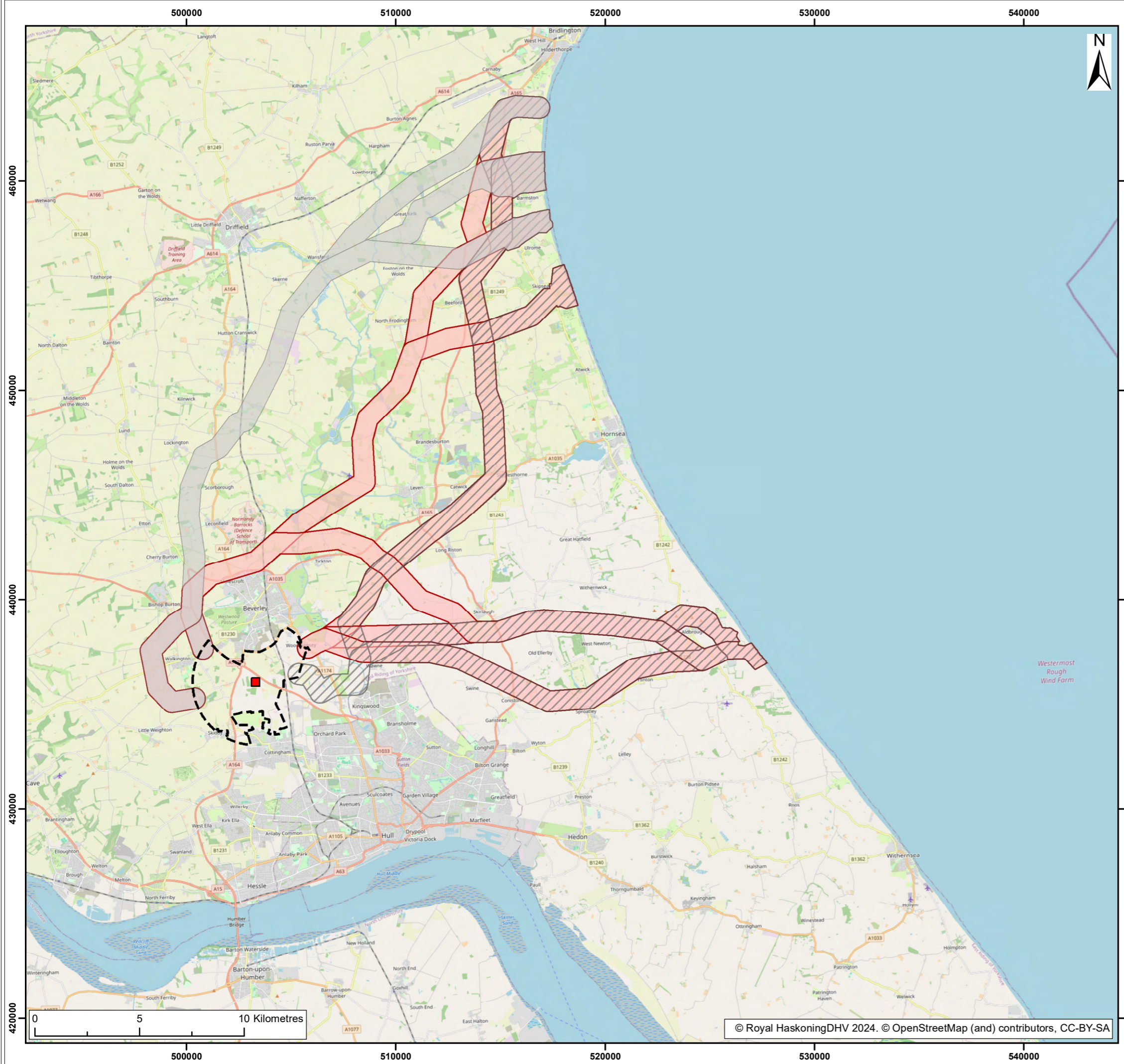

- Legend:
- Onshore Cable Corridor Long List Option
 - Corridors Removed Due To Pipelines
 - Corridors Removed Due To Wansford Pinch Point
 - Onshore Substation Refined Area of Search
 - Grid Connection Location

S3	P02	10/05/2024	Suitable for review & comment	JH	SB	CC
S2	P01	21/03/2024	Suitable for information	JH	SB	CC
SUI	REV	DATE	DESCRIPTION	DRW	CHK	APR

Title:
Onshore Export Cable Corridor Short List Refinement

Figure: 4-27 Drawing No: PC2340-RHD-OF-ZZ-DR-Z-0827

Co-ordinate system: British National Grid	Page Size: A3	Scale: 1:180,000
--	------------------	---------------------

Project: Dogger Bank South Offshore Wind Farms	Report: Environmental Statement
--	---------------------------------------



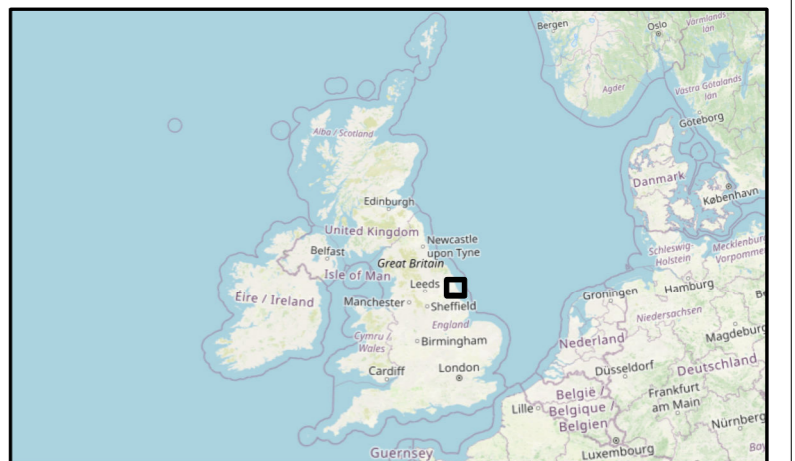
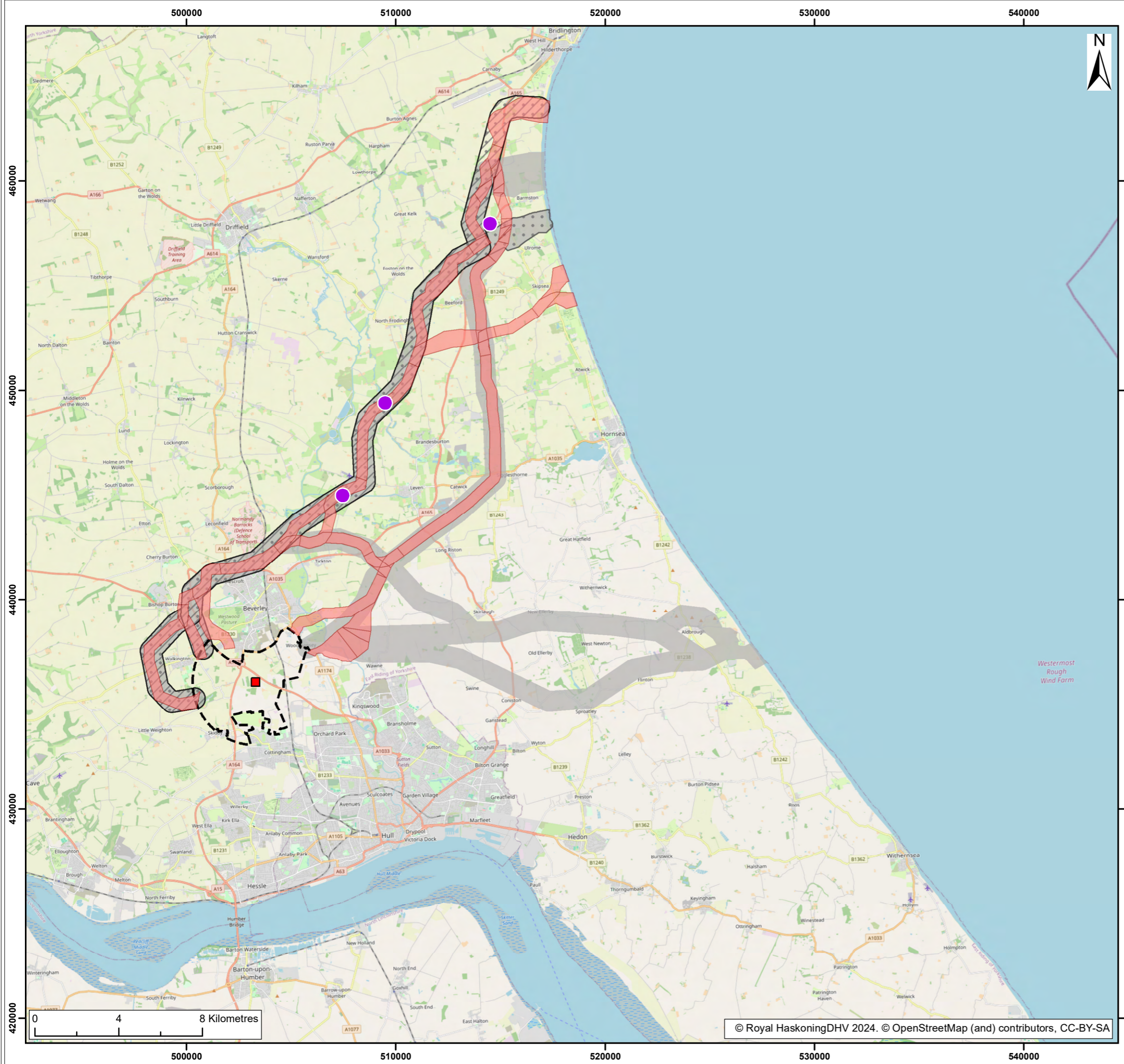

- Legend:
- Onshore Cable Corridor Short List Option
 - Options Removed Due To Corresponding Landfall Removal
 - Corridors Removed Due To Leven Canal SSSI And Greengrass Caravan Park
 - Corridors Removed Due To Lisset Pinch Point
 - Onshore Substation Refined Area of
 - Grid Connection Location
 - Pinch Points

SUI	REV	DATE	DESCRIPTION	DRW	CHK	APR
S3	P03	23/05/2024	Suitable for review & comment	JH	SB	CC
S3	P02	10/05/2024	Suitable for review & comment	JH	SB	CC
S2	P01	21/03/2024	Suitable for information	JH	SB	CC

Title:
Onshore Export Cable Corridor Width Reduction

Figure: 4-28 Drawing No: PC2340-RHD-ON-ZZ-DR-Z-0828

Co-ordinate system: British National Grid Page Size: A3 Scale: 1:180,000

Project: Dogger Bank South Offshore Wind Farms Report: Environmental Statement



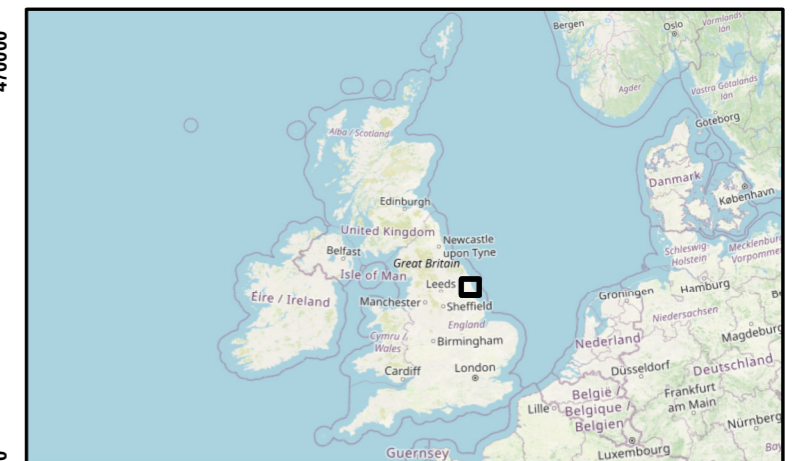
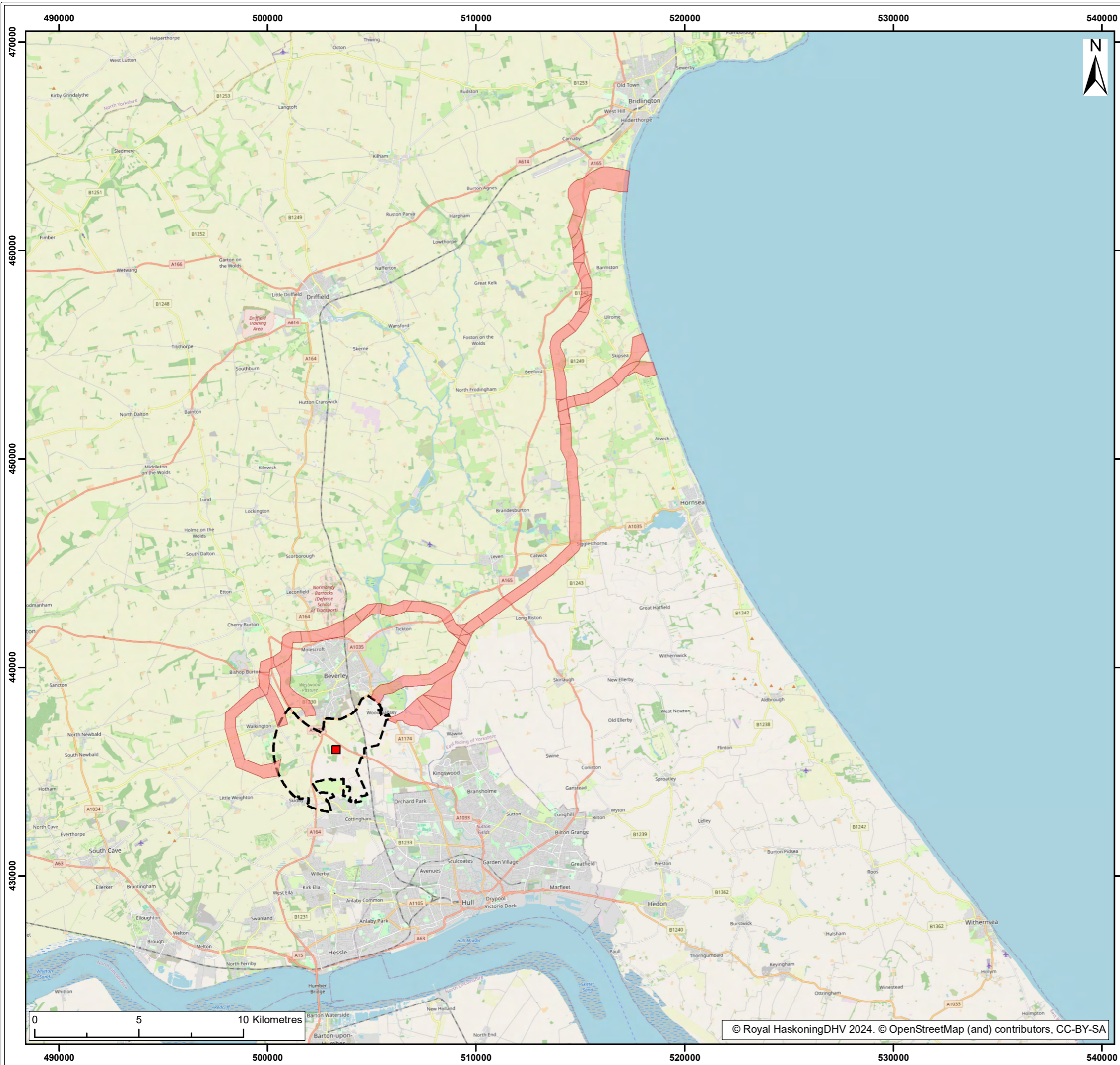

- Legend:
- 500m Cable Corridor
 - Onshore Substation Refined Area of Search
 - Grid Connection Location

SUI	REV	DATE	DESCRIPTION	DRW	CHK	APR
S3	P03	30/05/2024	Suitable for review & comment	JH	SB	CC
S3	P02	10/05/2024	Suitable for review & comment	JH	SB	CC
S2	P01	21/03/2024	Suitable for information	JH	SB	CC

Title:
Final Onshore Export Cable Corridor Short List Options

Figure: 4-29 Drawing No: PC2340-RHD-ON-ZZ-DR-Z-0829

Co-ordinate system: British National Grid	Page Size: A3	Scale: 1:180,000
Project: Dogger Bank South Offshore Wind Farms	Report: Environmental Statement	



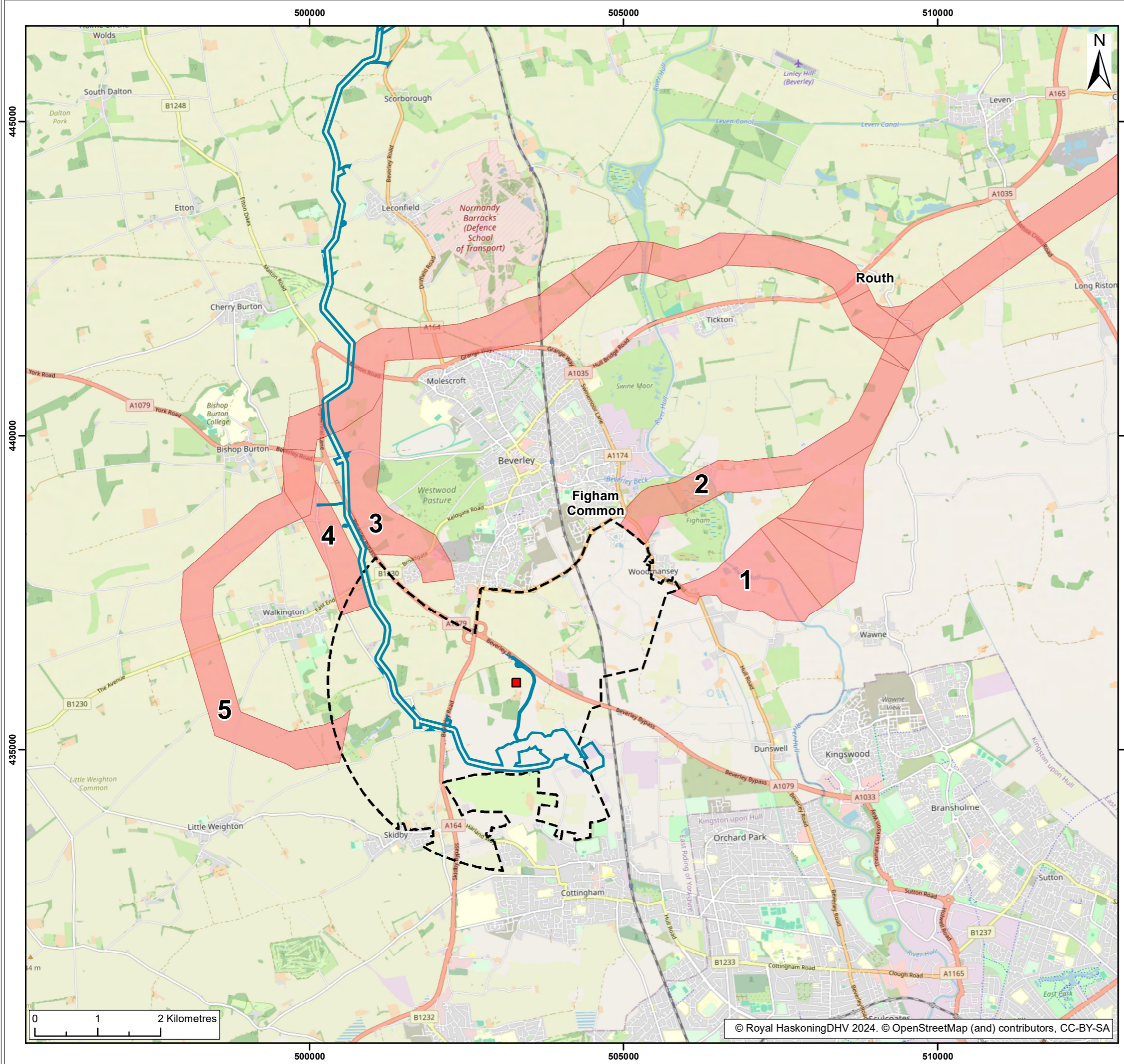

- Legend:
- Onshore Substation Refined Area of Search
 - Grid Connection Location
 - 500m Cable Corridor
 - Hornsea 4 Application Boundary

SUI	REV	DATE	DESCRIPTION	DRW	CHK	APR
S3	P02	17/05/2024	Suitable for review & comment	JH	SB	CC
S2	P01	21/03/2024	Suitable for information	JH	SB	CC

Title:
Onshore Export Cable Corridor - Beverley Options

Figure: 4-30 Drawing No: PC2340-RHD-ON-ZZ-DR-Z-0830

Co-ordinate system: British National Grid	Page Size: A3	Scale: 1:60,000
--	------------------	--------------------

Project: Dogger Bank South Offshore Wind Farms	Report: Environmental Statement
---	------------------------------------



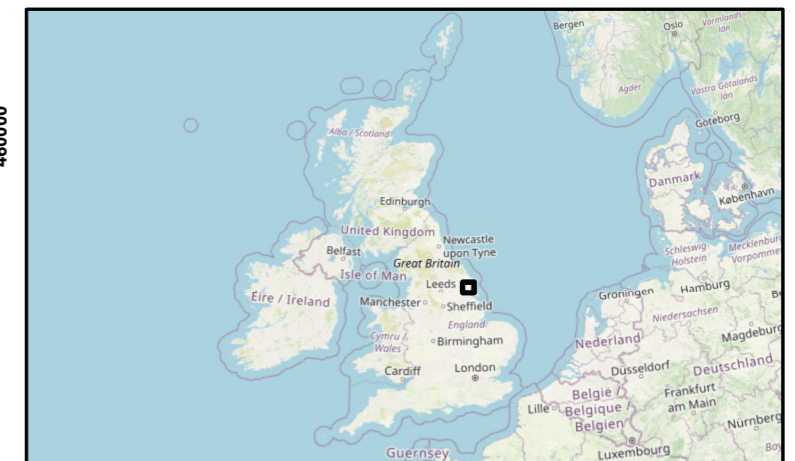
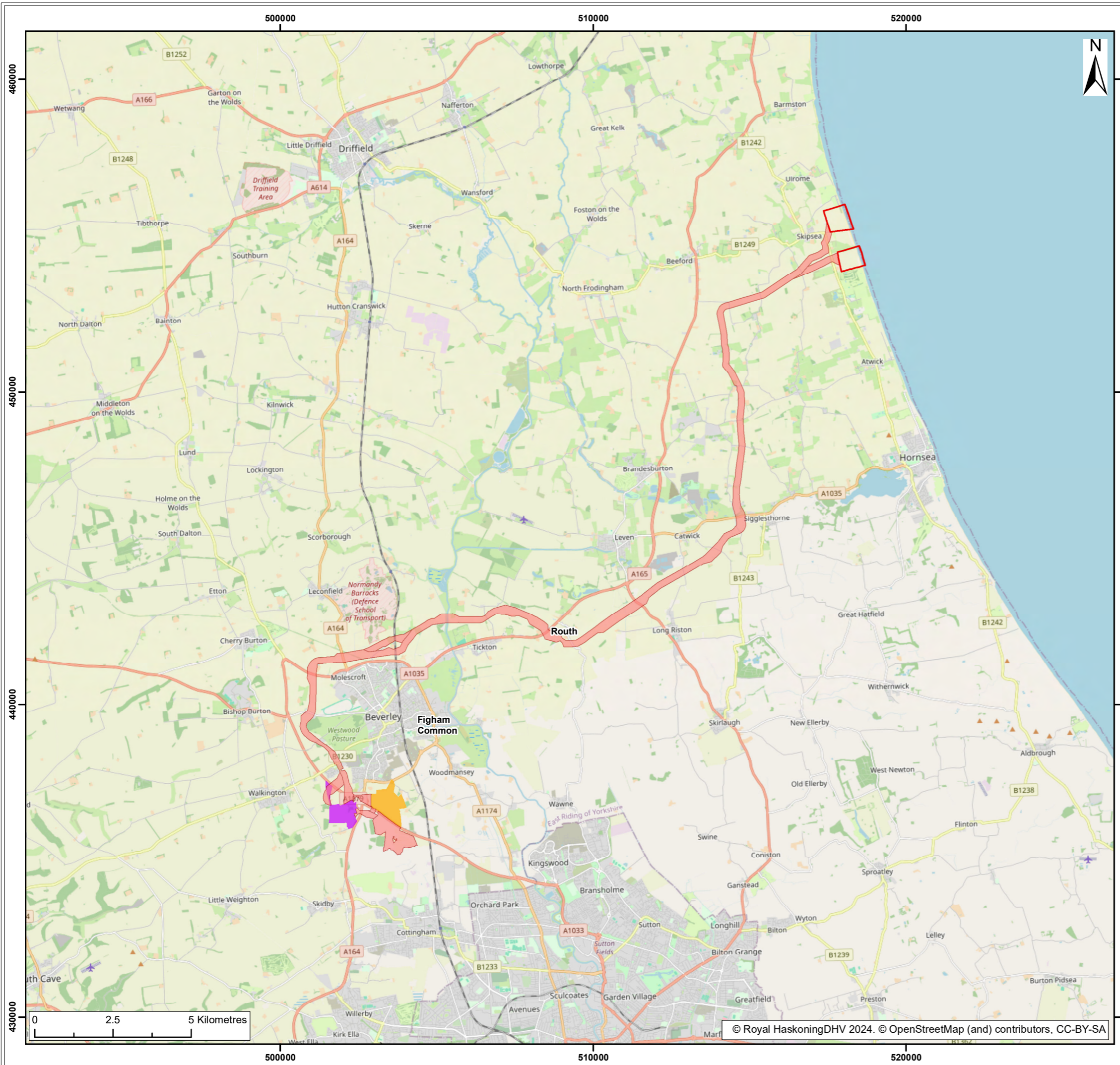

- Legend:
- Landfall Option
 - Onshore Export Cable Corridor Preferred Option
 - Substation Zone 1
 - Substation Zone 4

SUI	REV	DATE	DESCRIPTION	DRW	CHK	APR
S3	P02	10/05/2024	Suitable for review & comment	JH	SB	CC
S2	P01	21/03/2024	Suitable for information	JH	SB	CC

Title:
**Onshore Export Cable Corridor Options
 Presented at PEIR**

Figure: 4-31 Drawing No: PC2340-RHD-ON-ZZ-DR-Z-0831

Co-ordinate system: British National Grid	Page Size: A3	Scale: 1:120,000
--	------------------	---------------------

Project: Dogger Bank South Offshore Wind Farms	Report: Environmental Statement
--	---------------------------------------



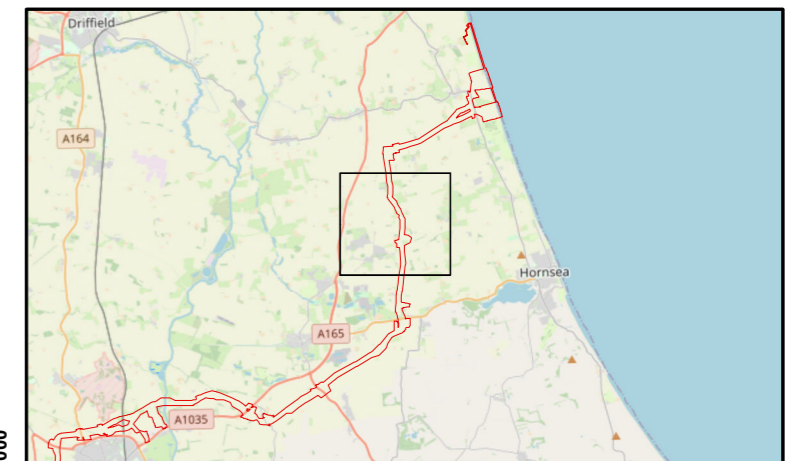
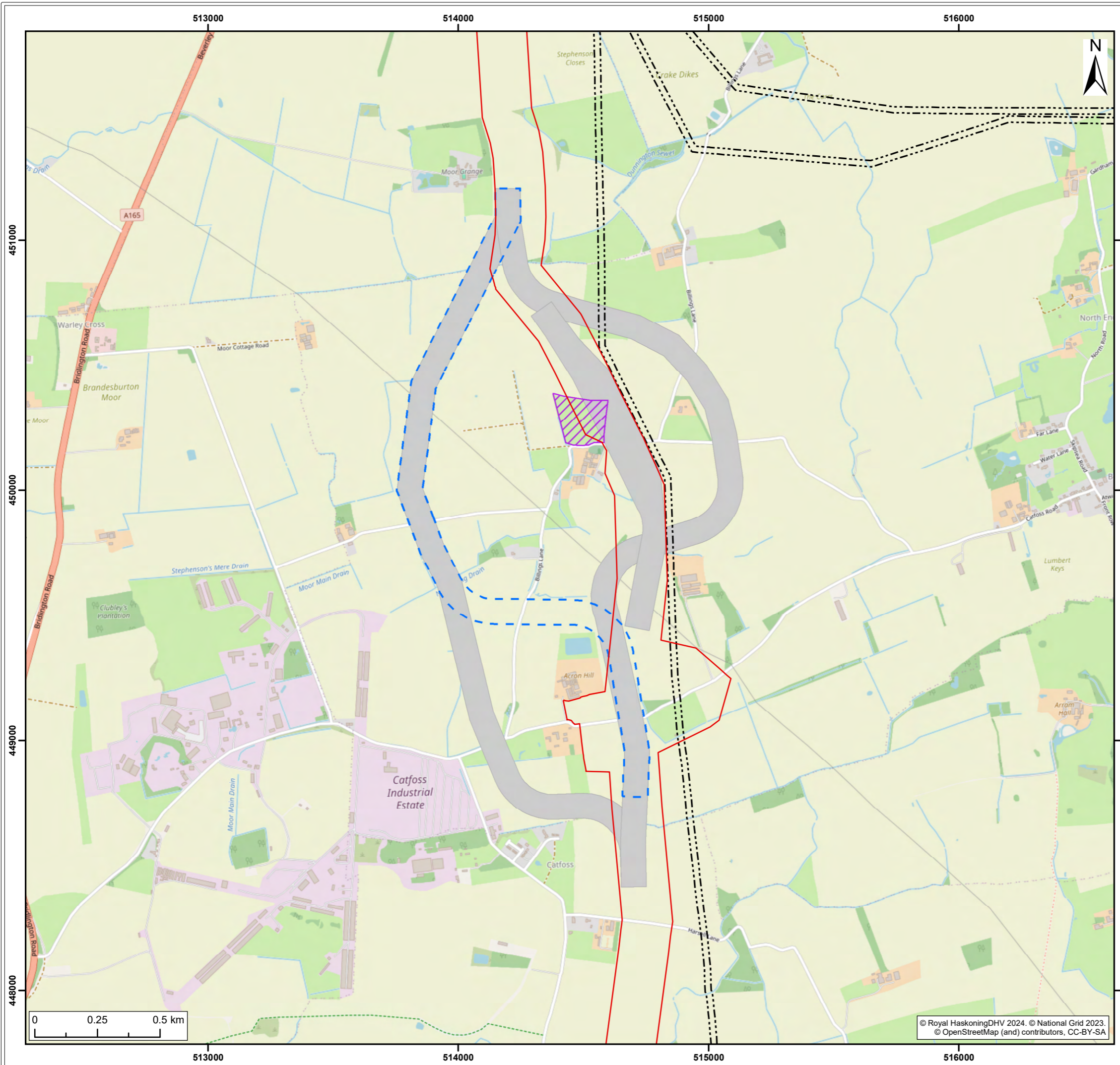

- Legend:
- ES Onshore Development Area
 - Option taken forward
 - Options not taken forward
 - Deserted Medieval Village
 - National Gas Transmission High Pressure Main Gas Pipeline

SUI	REV	DATE	DESCRIPTION	DRW	CHK	APR
S3	P02	28/05/2024	Suitable for review & comment	JH	SB	CC
S2	P01	16/05/2024	Suitable for information	JH	SB	CC

Title:
Onshore Export Cable Corridor – Nunkeeling Re-Route

Figure: 4-32 Drawing No: PC2340-RHD-ON-ZZ-DR-Z-0879

Co-ordinate system: British National Grid	Page Size: A3	Scale: 1:15,000
Project: Dogger Bank South Offshore Wind Farms	Report: Environmental Statement	



© Royal HaskoningDHV 2024. © National Grid 2023.
 © OpenStreetMap (and) contributors, CC-BY-SA

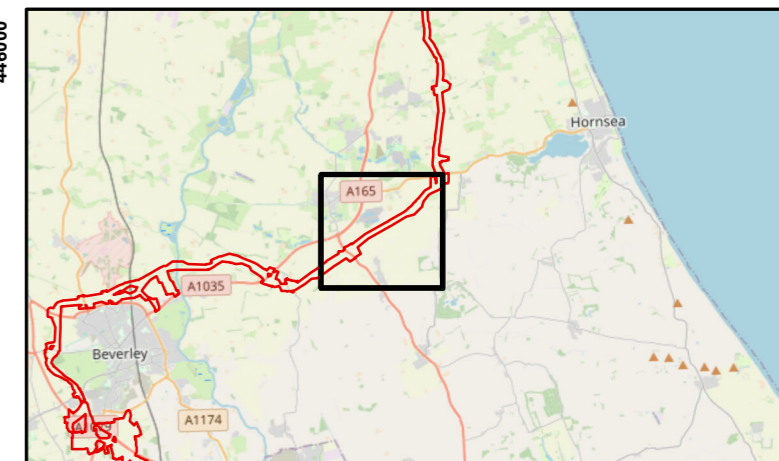
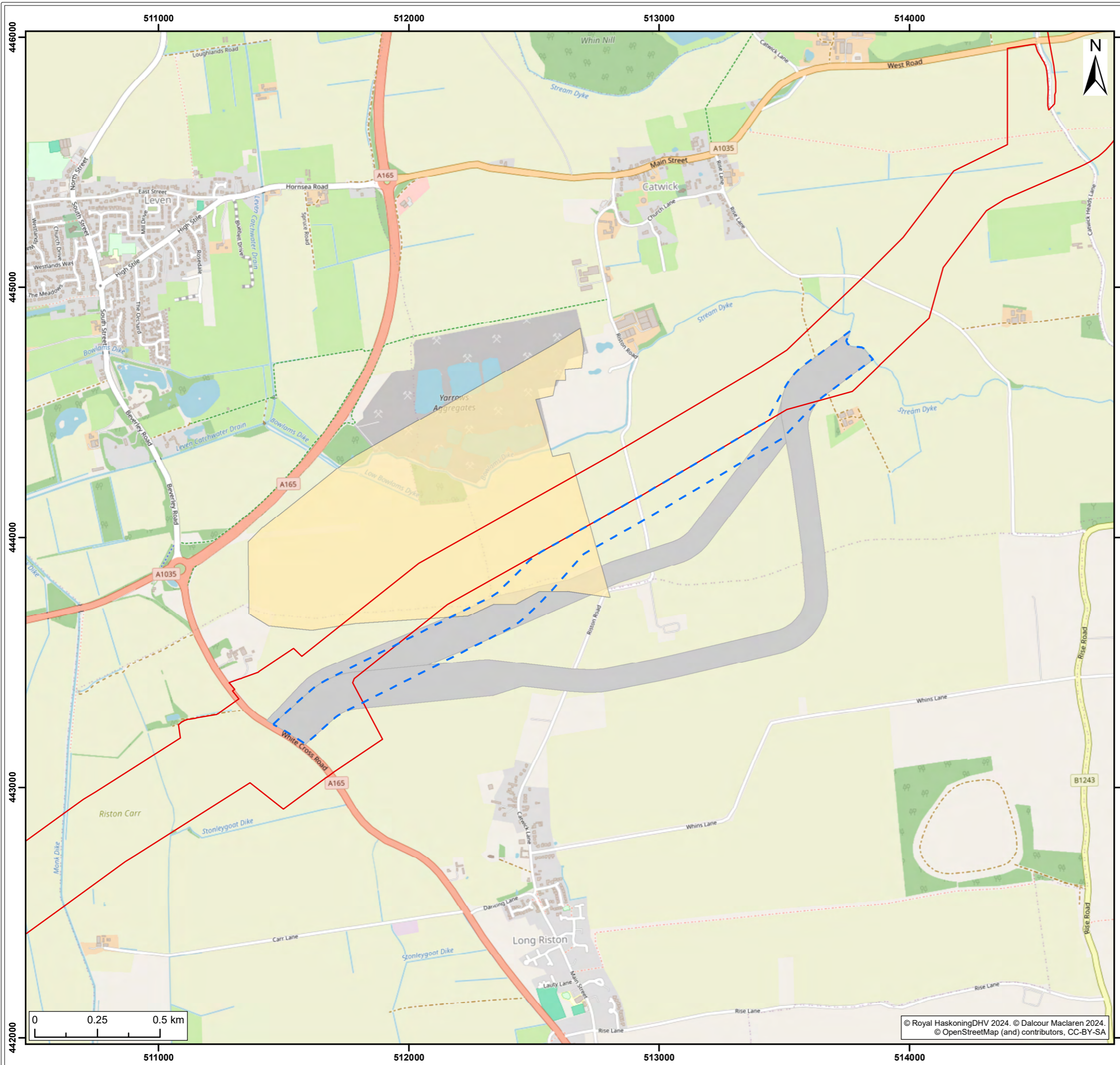

- Legend:
- ES Onshore Development Area
 - Option taken forward
 - Options not taken forward
 - Preferred Area For Sand And Gravel

SUI	REV	DATE	DESCRIPTION	DRW	CHK	APR
S3	P02	03/06/2024	Suitable for review & comment	JH	SB	CC
S2	P01	16/05/2024	Suitable for information	JH	SB	CC

Title:
Onshore Export Cable Corridor – Riston Grange Re-Route

Figure: 4-33 Drawing No: PC2340-RHD-ON-ZZ-DR-Z-0880

Co-ordinate system: British National Grid Page Size: A3 Scale: 1:15,000

Project: Dogger Bank South Offshore Wind Farms Report: Environmental Statement



© Royal HaskoningDHV 2024. © Dalcour Maclaren 2024. © OpenStreetMap (and) contributors, CC-BY-SA

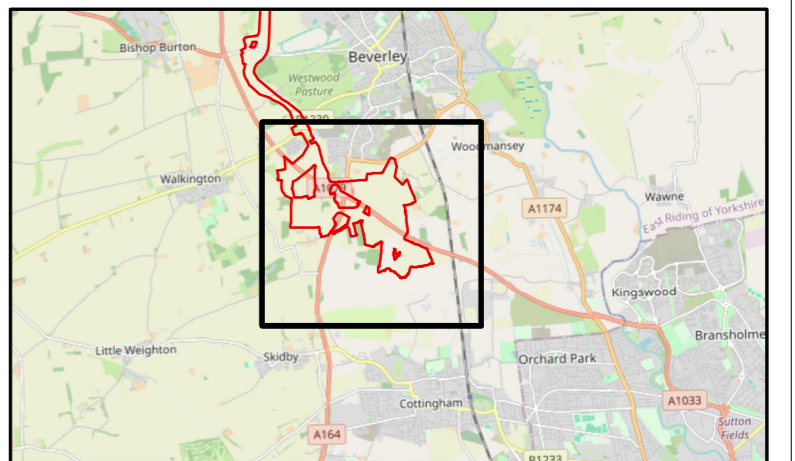
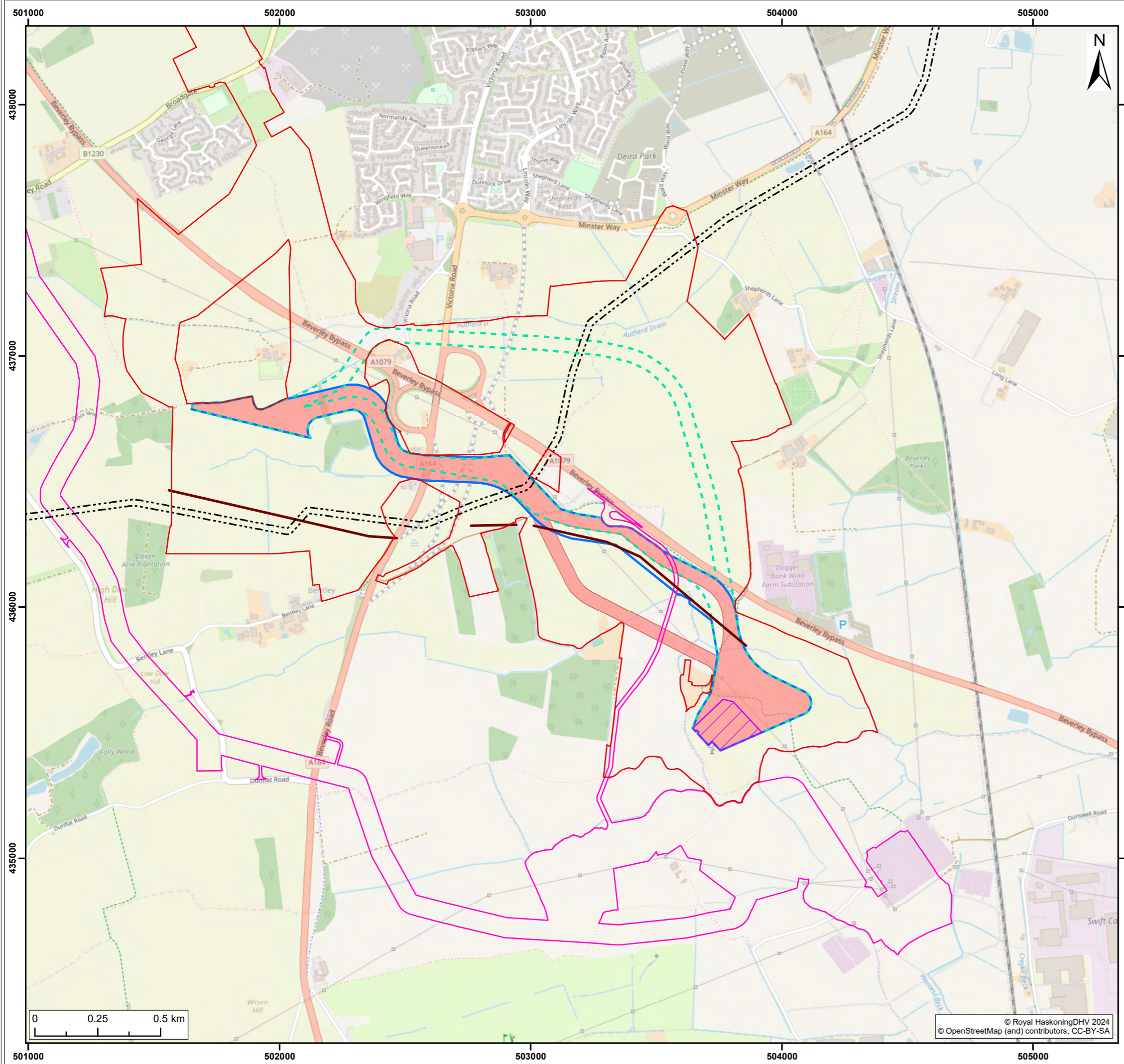

- Legend:
- ES Onshore Development Area
 - Option Taken Forward (Option 2a)
 - Option Not Taken Forward (Option 2b)
 - Option Not Taken Forward (Option 2c)
 - Hornsea 4 Order Limits
 - NGET Birkhill Wood Substation
 - National Gas Transmission High Pressure Main Gas Pipeline
 - Ineos Ethylene Pipeline

S3	P02	03/06/2024	Suitable for review & comment	JH	SB	CC
S2	P01	16/05/2024	Suitable for information	JH	SB	CC
SUI	REV	DATE	DESCRIPTION	DRW	CHK	APR

Title:
Onward Routing to Birkhill Wood

Figure: 4-34 Drawing No: PC2340-RHD-ON-ZZ-DR-Z-0881

Co-ordinate system: British National Grid Page Size: A3 Scale: 1:15,000

Project: Dogger Bank South Offshore Wind Farms Report: Environmental Statement



© Royal HaskoningDHV 2024
© OpenStreetMap (and) contributors, CC-BY-SA

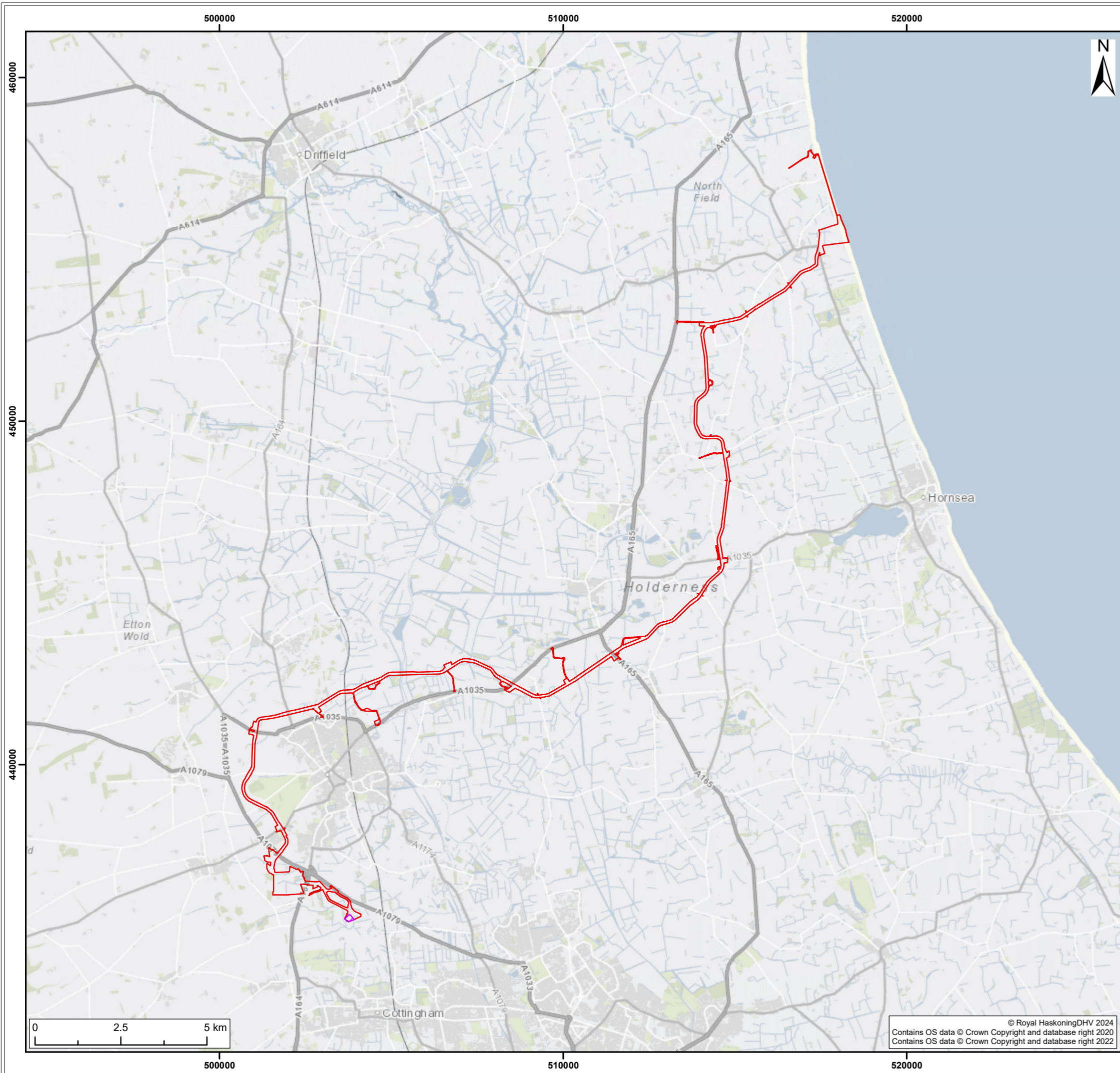

- Legend:
- Onshore Development Area
 - NGET Birkhill Wood Substation

SUI	REV	DATE	DESCRIPTION	DRW	CHK	APR
S3	P02	28/05/2024	Suitable for review & comment	JH	SB	CC
S2	P01	17/05/2024	Suitable for information	JH	SB	CC

Title:
**Onshore Export Cable Corridor
Options for ES**

Figure: 4-35 Drawing No: PC2340-RHD-ON-ZZ-DR-Z-0834

Co-ordinate system: British National Grid	Page Size: A3	Scale: 1:110,000
Project: Dogger Bank South Offshore Wind Farms	Report: Environmental Statement	



© Royal HaskoningDHV 2024
Contains OS data © Crown Copyright and database right 2020
Contains OS data © Crown Copyright and database right 2022

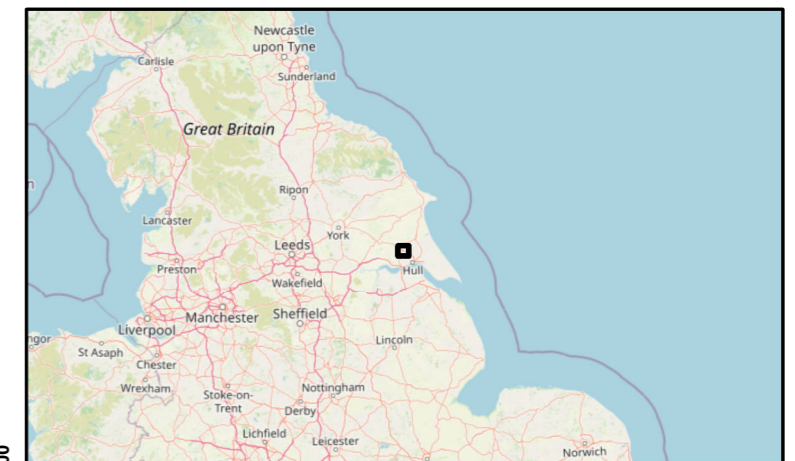
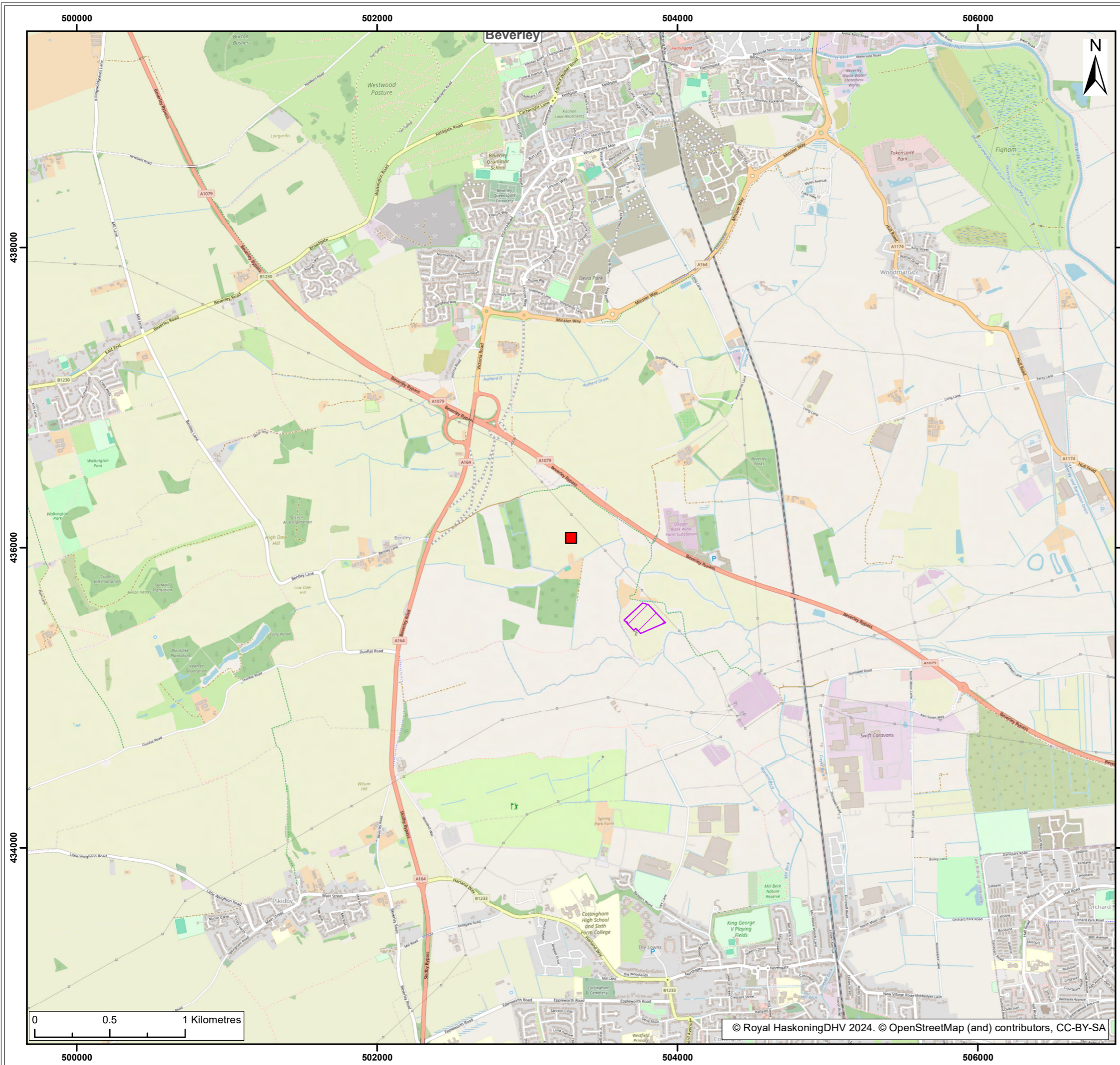

- Legend:
- Original Location of New National Grid Substation
 - Updated Location Of New National Grid Substation At Birkhill Wood

SUI	REV	DATE	DESCRIPTION	DRW	CHK	APR
S3	P03	03/06/2024	Suitable for review & comment	JH	SB	CC
S3	P02	10/05/2024	Suitable for review & comment	JH	SB	CC
S2	P01	05/04/2024	Suitable for information	JH	SB	CC

Title:
Original Location of New National Grid Substation
Creyke Beck 1

Figure: 4-36 Drawing No: PC2340-RHD-ON-ZZ-DR-Z-0835

Co-ordinate system: British National Grid Page Size: A3 Scale: 1:25,000

Project: Dogger Bank South Offshore Wind Farms Report: Environmental Statement

